NORTH GEORGIA COLLEGE
3 0642 00153 2913

Cyclops

ARCHIVES U428 C9 1941
NORTH GEORGIA COLLEGE
CYCLOPS

2288

BEN PARKS
Editor

HUGH NORTH
Business Manager

THE 1941 CYCLOPS

Published by

THE CADETS AND COEDS

of

NORTH GEORGIA COLLEGE

DAHLONEGA, GEORGIA

REF U 428 .N6 C9 1941
Cyclops.

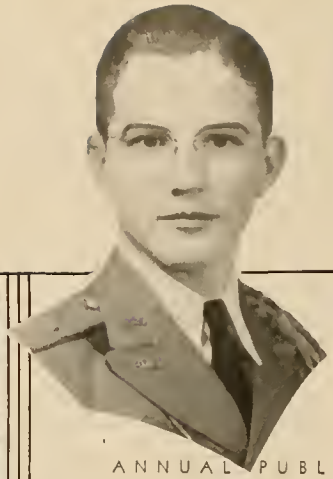

The 1941 Cyclops

ANNUAL PUBLICATION OF NORTH GEORGIA COLLEGE

DAHLONEGA, GEORGIA

BEN PARKS, Editor
HUGH NORTH, Business Manager

After nine months of diligent effort, we of the annual staff present to you the 1941 edition of the CYCLOPS.

This task of providing the students with an annual that is representative of college life, and at the same time keeping up with our academic work, has been no easy one. In the course of our work it is quite probable that we have made slight oversights and errors. Such cases we deeply regret and hope that you will overlook.

It is our earnest desire that this book, in later life, will help you to live again the most pleasant moments of your life at North Georgia College. If indeed the CYCLOPS does this, we feel the task set before us will have been accomplished.

Sincerely,

Ben Parks
Hugh North

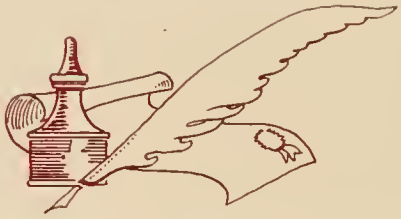

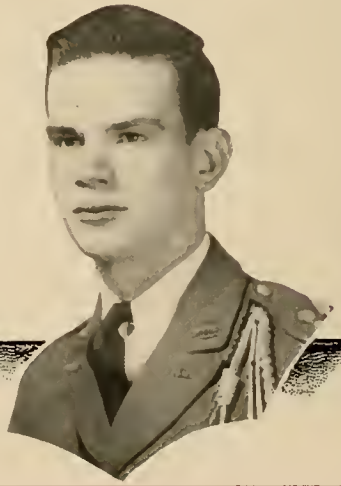

We HONOR

LIEUTENANT COLONEL JAMES E. MATTHEWS, INFANTRY

In the Years to Come, There Will Be a Warm Spot in the heart of everyone who has known him. Whether it be mere casual meeting, bull session, military class, or intimate acquaintance we are instantly captivated by his charming personality. He has instilled into the being of every cadet the cardinal principles of military life, truth, honor, and devotion to duty.

With the earnest hope that some of us will be inculcated with his outlook on life, we dedicate The Cyclops of 1941 to the "Colonel."

22883

2-24

Contents

COLLEGE

CLASSES

SPONSORS

MILITARY

SPORTS

ORGANIZATIONS

C O L L E G E

Administration Building

★

★

Price Memorial Building

Chapel and Dining Hall

★ ★ ★

Barnes Hall

Band House

Reading Room

Library

PRESIDENT

J. C. ROGERS

One Whose Personality Has inspired every cadet and coed in showing them the wonderful opportunities and challenging them to a prospective future. Dr. Rogers has successfully coordinated the work of the administrative personnel and professors. To him and the members of the administration whose devoted service is so dear, we pay tribute.

. . . at the desk

FACULTY

SIRMONS

BLACK and GILBERT

J. C. Sirmons . . . Dean of men . . . Education Department . . . Ph.B., Emory University; A.M., Duke University . . . Graduate Student . . . better known as Si . . . thinks jokes are fine . . . chicken farmer. ● R. H. Black . . . Treasurer-Business Manager . . . silent . . . holds purse strings of N. G. C. ● H. H. Gilbert . . . Bookkeeper . . . jokester. ● Wayne E. Bowman . . . English Department . . . A.B., Elon College; A.M., University of North Carolina . . . eccentric . . . director of dramatics . . . "Got the fire." ● R. D. Calhoun . . . English Department . . . A.B., A.M., Louisiana State University . . . love of every coed of N. G. C. . . . in case of an emergency "Oh woe betide, rue the day." ● L. B. Freeman . . . Commerce . . . B.S.C., M.S.C., University of Georgia; Graduate Student, Northwestern University . . . Graduate Student, Harvard University . . . "Now you take Elmer—" ● R. H. Maguire . . . Chemistry Department . . . "The force of a hammer—one more word out of the class and someone will leave the room." ● J. C. Simms . . . Chemistry Department . . . B.S., Millsaps College; M.S., Vanderbilt University; Ph.D., Western Reserve University . . . Chemistry Professor, superfine . . . tennis player . . . very dignified. ● Julia Carroll . . . Secre-

BOWMAN and CALHOUN

FREEMAN

MAGUIRE

tary . . . North Georgia College . . . favorite among the girls. ● BETH NORMAN . . . Secretary to the President . . . unassuming . . . good dancer. ● J. L. McDANIEL . . . Librarian . . . A.B., Tusculum College; A.B., L.S., University of North Carolina . . . better known as Janie L. . . . best dressed woman on the campus . . . neat and punctual . . . runs library on theory of good housekeeping. ● MARTHA HUTCHERSON . . . Assistant Librarian . . . congenial . . . ready to lend a helping hand. ● P. D. BUSH . . . Social Science Department . . . A.B., A.M., University of Georgia . . . Mayor of the fair city . . . married one of the students while teaching her at North Georgia College. ● ANDREW CAIN . . . Social Science Department . . . A.B., North Georgia College; A.M., University of Philippines; Graduate Student of University of Georgia, University of Texas, University of Columbia, University of North Carolina, University of Virginia . . . "Padre." ● P. M. HUTCHERSON . . . Captain O. R. C. . . . Commerce . . . Commandant . . . most handsome faculty member . . . married!!! ● R. S. McCONNELL . . . Lieutenant, Infantry . . . Military Science . . . now a Lieutenant, but will always be known as "Sarg" . . . a jolly good fellow and one whose friendship is to be cultivated.

HUTCHERSON and McCONNELL

BUSH and CAIN

SIMMS

CARROLL and NORMAN

McDANIEL and HUTCHERSON

ANTHONY

J. D. ANTHONY . . . Biology Department . . . B.S., Transylvania University; A.M., Emory University; University of Kentucky . . . slow and deliberate of speech . . . favorite saying—"I'm sure that you know of what I am speaking." ● W. D. YOUNG . . . Social Science . . . Education . . . Registrar . . . good natured . . . understanding . . . tennis player. ● R. M. YAGER . . . Mathematics . . . came to us in the winter. ● W. O. HAMPTON . . . Psychology . . . Social Science . . . B.S., Southeast Missouri Teachers College; M.S., Ph.D., University of North Carolina . . . stutters . . . "Forty per cent of the students will make F or D." ● J. E. MATTHEWS . . . Lieutenant Colonel, Infantry . . . Military Science . . . amazing person . . . "—now I said to the General" . . . champion of the cadets and idol of the coeds. ● S. L. COKER . . . Physical Education . . . Coach of all men . . . A. B., University of Florida; A.M., Columbia University . . . capable . . . hot-tempered . . . refers to the boys as "you birds." ● W. BRIDGES . . . Assistant Coach . . . likable person. ● H. B. FORRESTER . . . Biology . . . B.S., University of Alabama; Ph.D., Univer-

YOUNG, YAGER, and HAMPTON

MATTHEWS

COKER and BRIDGES

FORRESTER

sity of Wisconsin . . . enthusiastic . . . helpful . . . refers to good lab work as "a beautiful dissection." J. L. Clark . . . Military Department . . . North Georgia College . . . once Cadet Lieutenant Colonel of the Battalion here, now Sergeant in Army. • C. J. Dismukes . . . French . . . A.B., Birmingham Southern; A.M., University of North Carolina . . . Director of Girls' Glee Club . . . recorder . . . "Mahster these verrbbes perfectly." • B. H. Flanders . . . English A.B., A.M., Emory University; Candidate for Ph.D., Duke University . . . pianist and music lover . . . thinks Canteen is root of all evil. • Vernelle Ray . . . Home Economics . . . B.S.H.E., Alabama College; A.M., George Peabody College . . . she comes on (B.F.P.) little cat feet and catches the "rats" out of their holes. • F. E. Andrews . . . Social Science . . . A.B., West Liberty State Teachers College; A.M., Indiana University; Candidate for Ph.D. Degree, Louisiana State University . . . young . . . handsome . . . dashing . . . pool shark.

CLARK

DISMUKES

FLANDERS

ANDREW

RAY

BLANKENBURG

W. L. BLANKENBURG . . . Physics and Mathematics Departments . . . B.S. in Civil Engineering, Case School of Applied Science; M.S. in Civil Engineering, University of North Carolina . . . sport of the campus . . . enthusiastic in work. ● IRMA HOLLOWAY . . . Dean of Women . . . English Department . . . A.B., Baylor University; Graduate Student, Texas Technological College and Southern Methodist University . . . loves dogs for pets . . . finds pleasure in planning parties for the students. ● W. DESMOND BOOTH . . . English Department . . . B.S., Georgia State College for Men; A.M., Emory University; Graduate Student, University of North Carolina . . . "The piano is a stringed instrument." ● SARA BRUCE . . . Director of Physical Education for Women . . . B.S., Coker College; Graduate Student Y. M. C. A. Graduate School and University of Tennessee . . . popular among the girls. ● J. C. BARNES . . . Mathematics Department . . . B.S., North Georgia College; Graduate Student, Harvard University . . . known as "Daddy Barnes" to his students . . . strict and stern but right. ● ELIZABETH RICHARDS . . . Dietitian of College . . . came to us in the winter . . . strives to please all . . . deserving. ● FERDINAND ANGELSBERG . . . Director of North Georgia Band since 1913 . . . Retired Army Band Director.

BARNES

HOLLOWAY

BRUCE

RICHARDS

ANGELSBERG

BOOTH

CLASSES

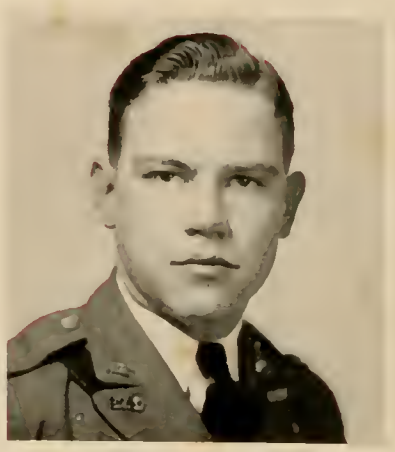

JAMES L. CLARK
President of the Student Body

G. C. DOSTER . . . . . *President*

W. T. GENTRY . . . . . *Secretary*

H. D. NORTH . . . . . *Treasurer*

SOPHOMORES

Antonio Raphael Acevedo
Decatur, Ga.
Sergeant, Company "B"; Rifle Team, 2; Science Club, 2; Y. M. C. A., 1, 2; Non-Com Club.

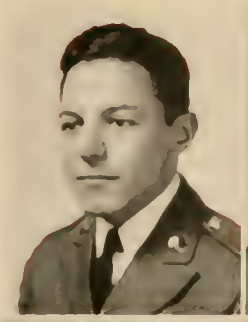

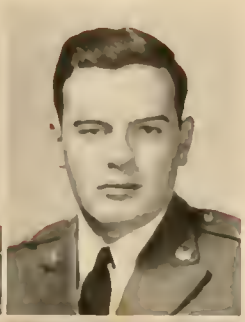

W. T. Adams
Tignall, Ga.
Company "A"; Y. M. C. A.; Rex Club Member.

Carolyn Alexander
Middleton, Ga.
Home Economics Club, 2; "Rec" Club, 2; Y. W. C. A., 2.

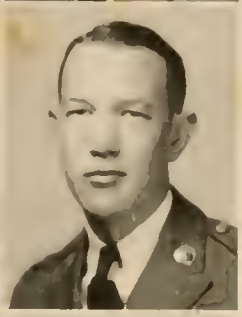

George Theall Allen
Newnan, Ga.

Lela Matilda Allison
Clarkesville, Ga.
Debate Club, Sec. 1, 2; Choral Club, 1; Home Economics Club, 1, 2; "Rec" Club, 1; Women's Glee Club, 1, 2; Y. W. C. A., 1, Cabinet Member, 2.

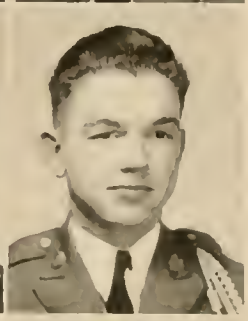

Jarrell Anderson
Blue Ridge, Ga.

Rose E. Anderson
Dawsonville, Ga.

John Robert Arnold, Jr.
Winder, Ga.
Captain, Company "B"; Y. M. C. A., 1, 2; Sigma Theta Pledge, 1, 2; Officers' Club.

Robert Leon Ash
Jefferson, Ga.
Company "B"; "D" Club, 1, 2; Y. M. C. A., 1.

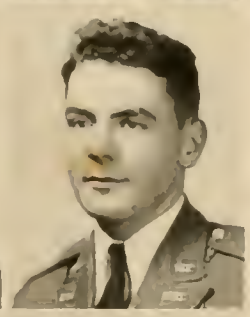

J. Lawrence Askew
Columbus, Ga.
Lieutenant Colonel; *Bugler* Staff, 2; Y. M. C. A., 1, Cabinet Member, 2; Rex Club, 1, 2; Officers' Club, President.

William Douglas Barnett
Jefferson, Ga.
Second Lieutenant, Band; Generals, 1, 2; Men's Glee Club, 1, 2; Choral Club, 2; Y. M. C. A., 1; Rex Club Pledge, 1; Officers' Club.

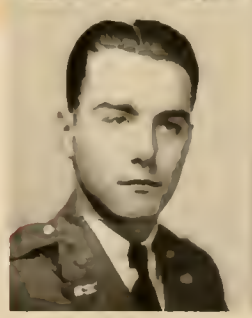

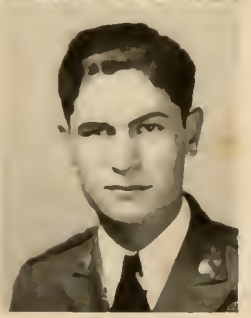

George Bagley
Cummings, Ga.

M. Harold Barron
Clarksville, Ga.
Company "B"; Y. M. C. A., 1, 2.

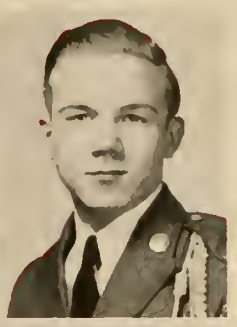

Bascom Hill Biggers, III
Avondale Estates, Ga.
Sergeant, Company "C"; *Bugler* Staff, 1, News Editor, 2; Dramatic Club, 1, President, 2; Sigma Theta Pledge, 1, 2; Non-Com Club.

Ruby Mae Blissitt
Cedartown, Ga.
Dramatic Club, 2; "Rec" Club, 1, 2; Y. W. C. A., 1, 2.

Arthur K. Bolton
Griffin, Ga.
Sergeant, Company "D"; *Bugler* Staff, 1; Debate Club, 1, 2; Y. M. C. A., 1, 2; Sigma Theta Pledge, 1; Non-Com Club.

Frank Bowman
Tifton, Ga.

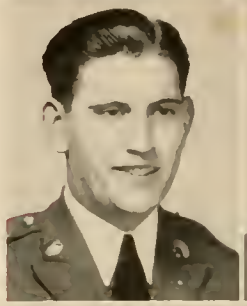

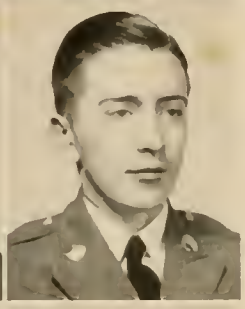

Robert Brisendine
Griffin, Ga.

Charles Brown
Dillard, Ga.

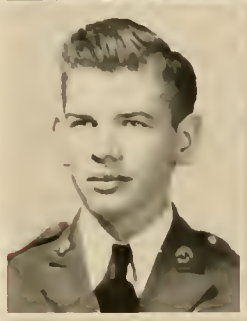

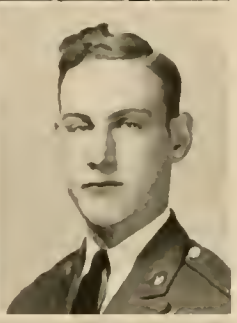

Elmo Hood Brown
Cornelia, Ga.
Sergeant, Company "B"; Y. M. C. A., 1, Council, 2; Non-Com Club.

Janie Lou Brown
Swainsboro, Ga.
Home Economics Club, Vice-President, 2; "Rec" Club, 1, 2; Y. W. C. A., 1, 2.

Martha Brown
Martin, Ga.
"Rec" Club, 1, 2; Y. W. C. A., 1, 2.

Sara Anne Bryant
Maxeys, Ga.
Dramatic Club, 1, 2; "Rec" Club, 1, 2; Y. W. C. A., 1.

William B. Calhoun
Columbus, Ga.
First Lieutenant, Company "B"; *Bugler* Staff, 2; Y. M. C. A., 1, 2; Officers' Club.

Rebie Carlisle
Flowery Branch, Ga.

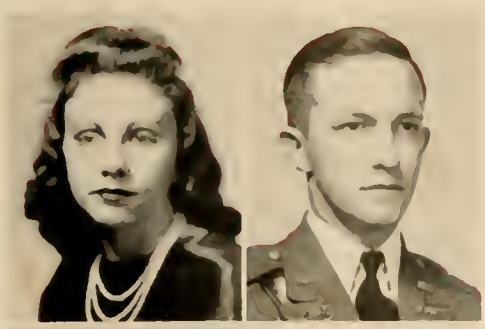

Carl Franklin Chapman
Macon, Ga.
Company "D".

George Walter Chauncey
Valdosta, Ga.
Company "A"; Y. M. C. A., 1, 2.

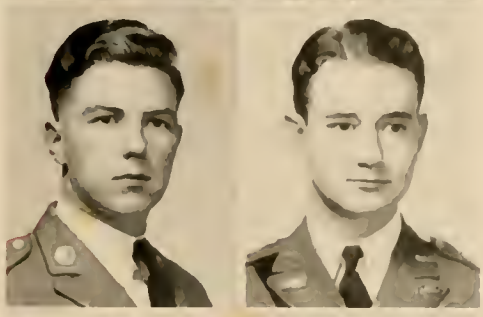

Charles Berkeley Cheney
Macon, Ga.
Captain, Company "D"; Debate Club, 1; Officers' Club.

George W. Chism
Nashville, Ga.
Company "A"; Sigma Theta Pledge, 1.

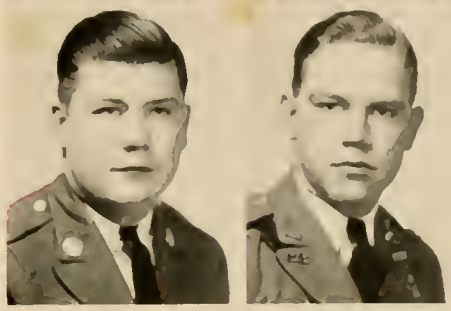

James L. Clark
Millen, Ga.

Katherine Elizabeth Cofer
Atlanta, Ga.
Home Economics Club, 2; "Rec" Club, 1, 2; Y. W. C. A., 1, 2.

Edith Corn
Dahlonega, Ga.

Edith Craig
Clayton, Ga.

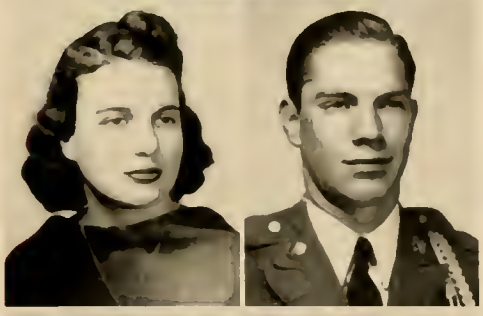

Leonard Elmer Crew
Whigham, Ga.
Corporal, Company "C"; Non-Com Club.

Zeke Daughtery
Adel, Ga.
Band.

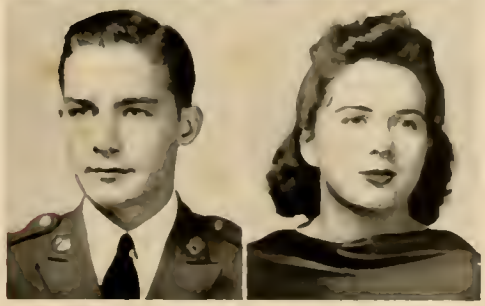

Grace Davis
Wayside, Ga.
Women's Athletic Council, 2; Home Economics Club, 2; "Rec" Club, 1, 2; Y. W. C. A., 1, 2.

E. Reynolds Dillard
Washington, Ga.
Sergeant, Band; Generals, 1, 2; Y. M. C. A., 1; Non-Com Club.

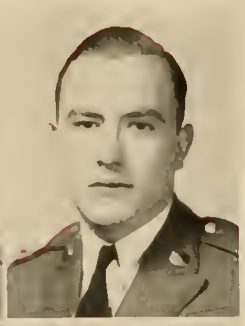

James Ray Dodd
Clarkesville, Ga.
Company "B".

Lura Mae Dorsey
Cleveland, Ga.
Home Economics Club, 1, Treasurer, 2.

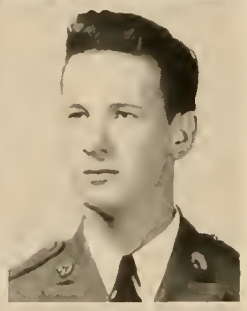

G. C. Doster, Jr.
Monroe, Ga.
Sergeant, Company "B"; Y. M. C. A., 1, 2; Sigma Theta Pledge, 1; Non-Com Club; President of Sophomore Class.

Cecelia Downs
Conyers, Ga.
Home Economics Club, 2; Y. W. C. A., 2.

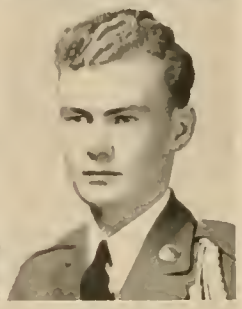

John Duckworth
Hiawassee, Ga.

Ramelle Eberhart
Maysville, Ga.

Barbara Elder
Watkinsville, Ga.
"Rec" Club, 1, Treasurer, 2; Y. W. C. A., 1, 2.

Donald Ellis
Sumner, Ga.
First Lieutenant, Company "D"; Sigma Theta Pledge, 1; Officers' Club.

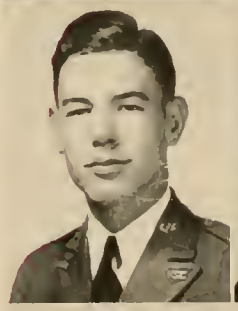

Ben Evelyn Fagan
Martin, Ga.
Home Economics Club, 1; "Rec" Club, 1, 2; Women's Glee Club, 1, 2; Y. W. C. A., 1, 2.

Robert H. Farrar
Avondale Estates, Ga.
Captain Adjutant, S-1, Staff; Cyclops Staff, 2; *Bugler* Staff, 1, Editor, 2; Y. M. C. A., 1; Rex Club Member 1, Secretary, 2; Officers' Club; Pan-Hellenic Council.

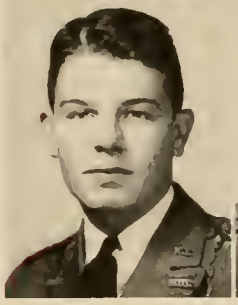

G. B. Farris
Nashville, Tenn.
Captain, S-4, Staff; Y. M. C. A., 1, 2; Officers' Club.

ALINE FITE
Dahlonega, Ga.

Dramatic Club, 1, 2; "Rec" Club, 1, 2; Women's Glee Club, 1, 2; Choral Club, 1.

WILLENE FLANNAGAN
Greshamville, Ga.

JACK MORRIS FLETCHER
Moultrie, Ga.

Company "C"; Y. M. C. A., 1, 2.

MARTHA SUE FREEMAN
Greshamville, Ga.

"Rec" Club, 1, 2; Women's Glee Club, 1; Y. W. C. A., 1, 2.

GEORGE FRANK GARRISON
Atlanta, Ga.

Sergeant, Company "C"; CYCLOPS Staff, 2; *Bugler* Staff, Business Manager, 2; Rifle Team, 1, 2; "D" Club, 2; Y. M. C. A., 1, 2; Sigma Theta Pledge, 1, Member, Vice-President, 2; Non-Com Club; Vice-President, Freshman.

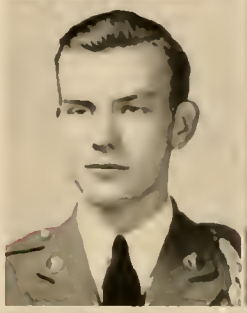

CHARLES BEARDEN GAY
Washington, Ga.

First Sergeant, Company "C"; Y. M. C. A., 1, 2; Non-Com Club.

WILLIAM THOMAS GENTRY III
Macon, Ga.

Sergeant, Company "C"; Dramatic Club, 1, Vice-President, 2; Y. M. C. A., 1, 2; Sigma Theta Member, 1; President of Freshman Class.

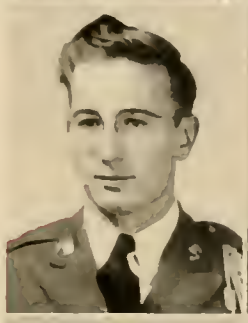

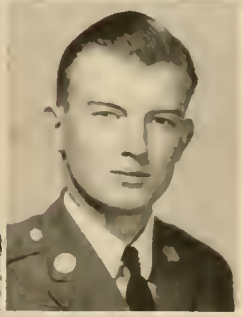

HERBERT CECIL GLOVER
Cleveland, Ga.

Corporal, Company "B"; Y. M. C. A., 1; Sigma Theta Pledge, 1.

CECIL GLASS GWANN
Savannah, Ga.

Second Lieutenant, Company "A"; CYCLOPS Staff, 1; *Bugler* Staff, 2; Y. M. C. A., 1; Rex Club Member, 1, Vice-President, 2; Officers' Club Treasurer.

BOBBY GRAVES
Toccoa, Ga.

Corporal, Band; Rex Club Member, 1, 2; Non-Com Club.

JAMES PRESTON GRIGGERS
Thomaston, Ga.

Company "B"; Y. M. C. A., 1; Sigma Theta Pledge, 1.

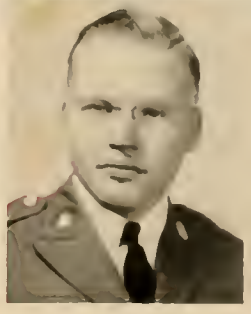

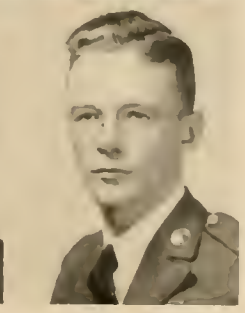

BOB HALL
Social Circle, Ga.

Sergeant Company "B"; Sigma Theta Pledge, 1; Non-Com Club.

Clarence Dover Hamby
Clayton, Ga.
Company "B"; Sigma Theta Pledge, 1.

Carol Harding
Decatur, Ga.
Dramatic Club, 2; Home Economics Club, Treasurer, 1, 2; Women's Glee Club, 1, 2; Women's Athletic Council, Secretary, 2; "Rec" Club, 1, 2; Choral Club, 1; Y. W. C. A. Cabinet Member, 1, 2.

Benjamin Eugene Hatcher, Jr.
Griffin, Ga.
Company "D"; Y. M. C. A., 1, 2.

William N. Highsmith
Nahunta, Ga.
First Sergeant, Company "D"; *Bugler* Staff, 1; Sports Editor, 2; Non-Com Club.

Dick Hobbs
Abbeville, Ga.

Martha Somantha Holbrook
Carnesville, Ga.
Home Economics Club, 1, 2; "Rec" Club, 1, 2; Y. W. C. A., 1, 2.

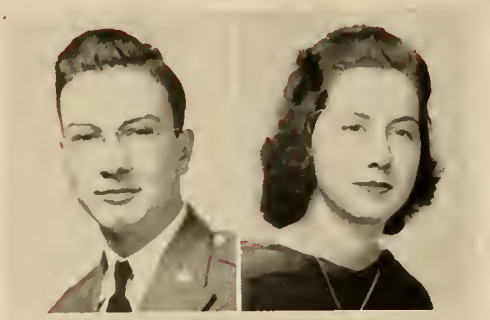
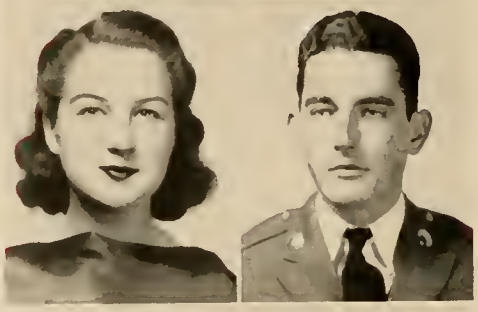
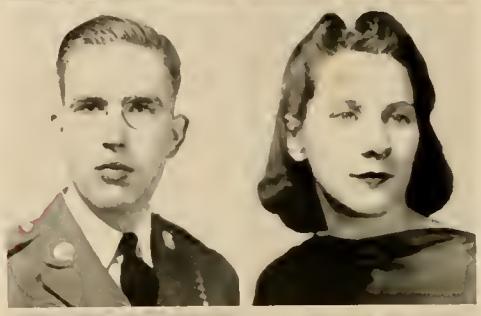
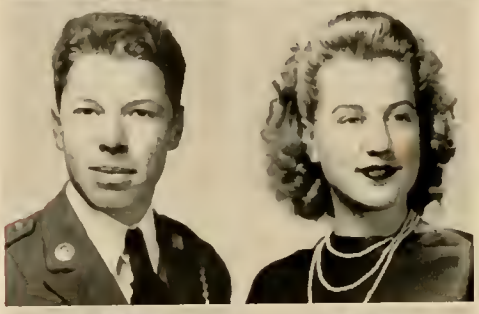
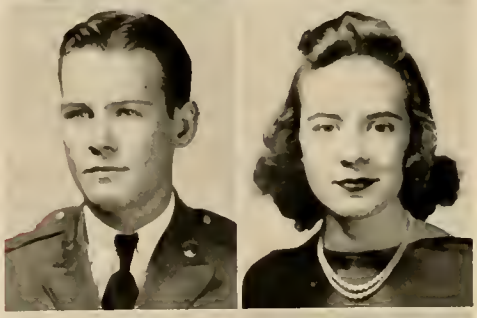
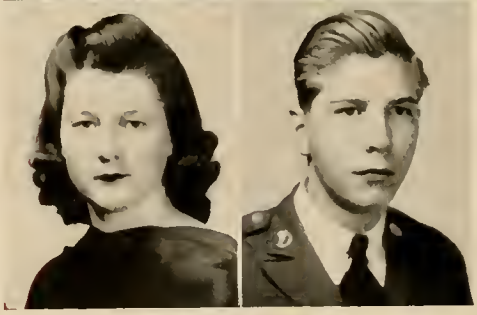

Frances Harbin
Lavonia, Ga.

Harry Harper
Chickamauga, Ga.
Company "A."

Mary Hembree
Atlanta, Ga.
Dramatic Club, 1; Home Economics Club, 2; Y. W. C. A., 2.

Frances Jeanette Hicks
Lavonia, Ga.
"Rec" Club, 1, 2; Y. W. C. A., 1, 2.

Lydia Hodgson
Gainesville, Ga.

Edwin Franklin Holcombe
Canton, Ga.
Sergeant, Company "B"; Y. M. C. A., 1; Sigma Theta Pledge, 1; Non-Com Club.

Peter Osborne Holliday
Macon, Ga.
First Lieutenant, Company "C"; Y. M. C. A., 1, 2; Officers' Club, Secretary.

Herman Lloyd Huff
Chatsworth, Ga.
Band, 1; Company "C"; Dramatic Club, 2; Y. M. C. A., 1; Cabinet, 2.

Bennett R. Hunter
Columbus, Ga.
Captain, S-2, Staff; Men's Glee Club, 2; Y. M. C. A., 1, President, 2; Officers' Club.

Josephine Johnson
Decatur, Ga.

Roselyn Johnson
Jefferson, Ga.
Dramatic Club, 2; "Rec" Club, 1, 2; Home Economics Club, 2; Y. W. C. A., 1, 2.

Dorsey V. Jones, Jr.
Tallapoosa, Ga.
Sergeant, Company "B"; "D" Club, Secretary and Treasurer, 2; Non-Com Club.

Fred Jones
Dahlonega, Ga.
Company "B."

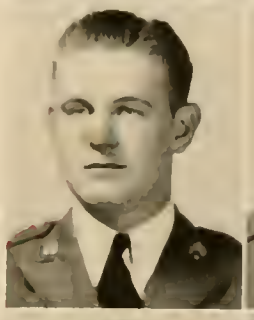

Donald Keefe
Nashville, Ga.
Company "A."

Curtis Kell
Decatur, Ga.
Company "D."

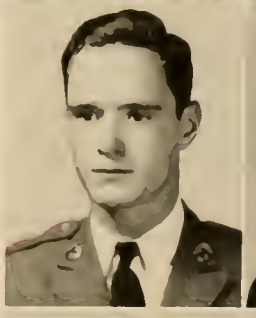

Grace Marie Kemp
Woodstock, Ga.
Home Economics Club, 1, 2; "Rec" Club, 2; Y. W. C. A. Cabinet Member, 1, President, 2.

Thomas Slade Kemp
Pelham, Ga.
Corporal, Company "A"; Non-Com Club.

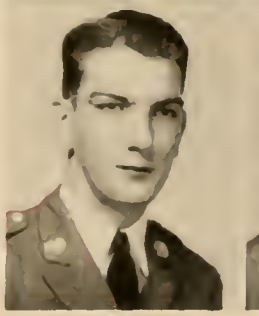

Catherine Banta King
Atlanta, Ga.
Bugler Staff, 2; Dramatic Club, 1, 2; "Rec" Club, 1, 2; Y. W. C. A., 1, 2.

Elizabeth King
Fort Gaines, Ga.
Bugler Staff, 2; Dramatic Club, 1, 2; Women's Athletic Council, 2; Debate Club, 1; "Rec" Club, 1, 2; Y. W. C. A., 1, 2.

George Dewey King, Jr.
Columbus, Ga.
Sergeant, Band; Y. M. C. A., 1; Non-Com Club.

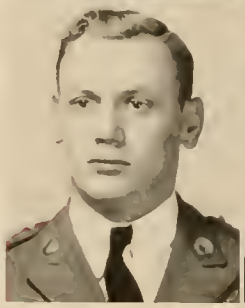

James H. King
Clayton, Ga.
Company "D"; Y. M. C. A., 1.

Jenelle Lacey
Pitts, Ga.

Clara Nell Lavender
Jefferson, Ga.
Home Economics Club, 1, 2; "Rec" Club, 1; Y. W. C. A., 1, 2.

Bonnelle Lawson
Gainesville, Ga.
Bugler Staff, 2; Home Economics Club, 2; "Rec" Club, 1, 2; Y. W. C. A., 1, Secretary and Treasurer, 2.

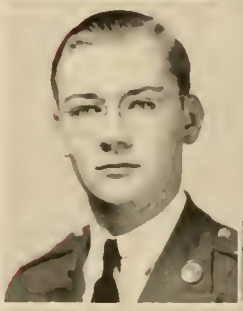

George Lipscomb
Dahlonega, Ga.
Band

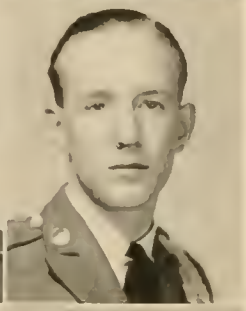

Norman Mathis
Abbeville, Ga.
Sergeant, Company "C."

James R. McCalla
Newnan, Ga.
Company "D"; Y. M. C. A., 1, 2; Sigma Theta Pledge, 1

Duke Martin
Chickamauga, Ga.
First Lieutenant, Company "A"; Sigma Theta Member, 1, President, 2; Officers' Club.

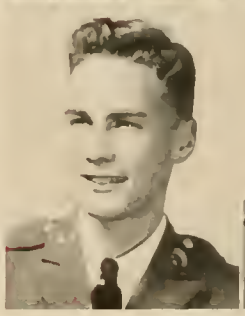

Charles McClure
Canton, Ga.

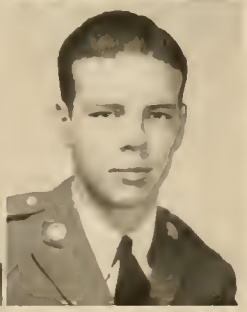

William E. McDavid, Jr.
Atlanta, Ga.
Sergeant, Company "B"; "D" Club, Vice-President, 2; Y. M. C. A., 1; Non-Com Club, Treasurer.

Norman L. McLeod
Attapulgus, Ga.
Company "D"; Cyclops Staff, 1; *Bugler* Staff, 1; Sigma Theta Pledge, 1; Y. M. C. A., 1, 2.

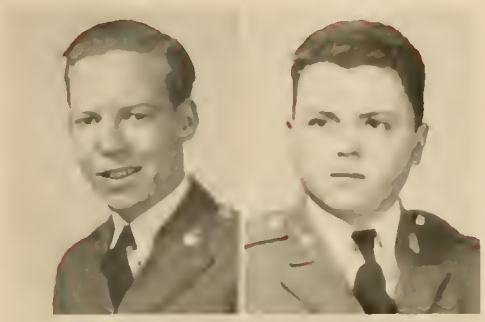

J. L. Mercandante
Glen Cove, N. Y.
Sergeant, Company "D"; Dramatic Club, 1; Science Club, Vice-President, 2; Y. M. C. A., 1, 2; Sigma Theta Pledge, 1, Sergeant-at-Arms, 2; Non-Com Club.

Durward Mercer
Macon, Ga.
Company "C"; Y. M. C. A., Cabinet Member, 2.

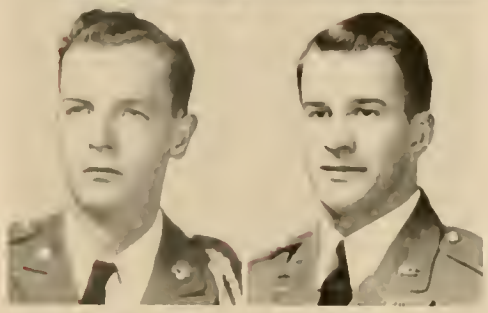

William Harvey Merriam
Columbus, Ga.
Captain, Company "A"; Y. M. C. A., 1, 2; Rex Club Pledge, 1, Member, Treasurer, 2; Officers' Club, Vice-President; Pan-Hellenic Council.

Leslie Moore
Dahlonega, Ga.

Roberta Moore
Dahlonega, Ga.

Roy E. Moore
Cumming, Ga.
Master Sergeant Staff; Y. M. C. A., 1, 2; Non-Com Club.

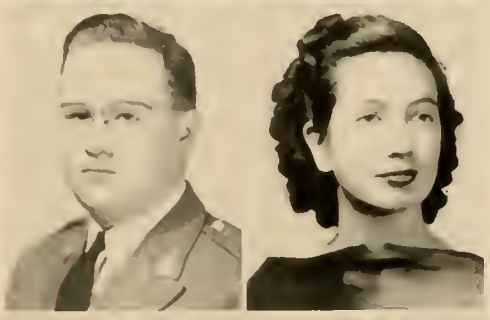

Sara Earl Moorehead
Buckhead, Ga.
"Rec" Club, 1, 2; Science Club, Secretary and Treasurer, 2; Y. W. C. A., 1, Council, 2.

James C. Morrison
Gainesville, Ga.
Sergeant, Company "B"; "D" Club, 1, 2; Non-Com Club.

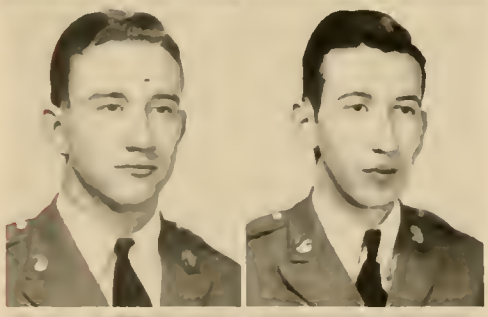

Doyle E. Mote
Calhoun, Ga.
Corporal, Company "A"; Y. M. C. A., 1; Rex Club Pledge, 1, Member, 2; Non-Com Club.

Hamil Murray
Danielsville, Ga.
Second Lieutenant, Company "B"; Science Club, President, 2; Y. M. C. A., 2; Sigma Theta Pledge, 1; Officers' Club.

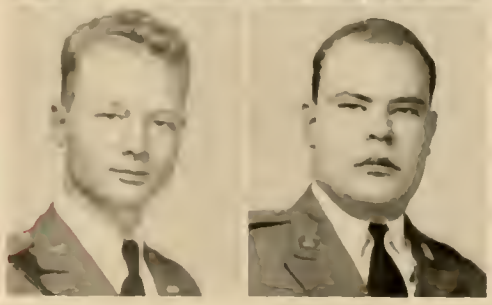

Harry D. Murray
Washington, D. C.
Band; Generals, 1; Y. M. C. A., 1; Rex Club Pledge, 1.

Jack Nix
Cleveland, Ga.
Sergeant, Company "A"; Non-Com Club.

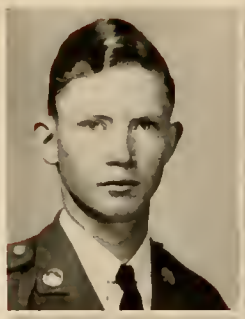

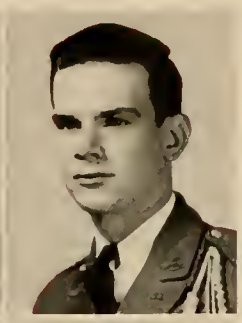

Hugh Davis North
Atlanta, Ga.
Major, Staff; Cyclops Staff, Business Manager, 2; *Bugler* Staff, 2; Dramatic Club, 1; Rifle Team, 1, 2; "D" Club, 2; Sigma Theta Member, Treasurer, 2; Officers' Club; Secretary of Freshman Class, 1; Sigma Theta Pledge, President, 1.

Max Owenby
Hiawassee, Ga.
Company "A."

Virginia Farrell Owens
Dahlonega, Ga.
Dramatic Club, 2; Women's Athletic Council, 2; Home Economics Club, 1, President, 2; "Rec" Club, 1; Women's Glee Club, 1, 2.

Nathaniel Eldridge Parker
Buena Vista, Ga.
First Sergeant, Company "A"; Debate Club, 2; Men's Glee Club, 1, 2; Choral Club, 2; Y. M. C. A., 1, Cabinet, 2; Non-Com Club.

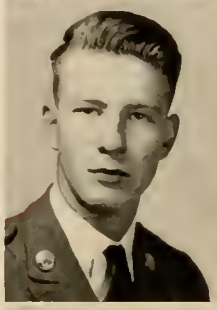

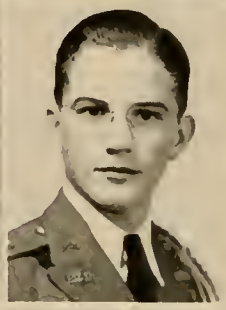

Benjamin Franklin Parks
Maysville, Ga.
Captain Company "C"; Cyclops Staff, Associate Editor, 1, Editor-in-Chief, 2; *Bugler* Staff, News Editor, 2; Dramatic Club, 1; Men's Glee Club, 1, 2; Choral Club, 1; Y. M. C. A., 1, Cabinet, 2; Officers' Club; Pan-Hellenic, Secretary.

Arthur Kimsey Payne
Mount Airy, Ga.
Company "B"; Y. M. C. A., 1; Sigma Theta Pledge, 1.

Wylette Payne
Carnesville, Ga.
Home Economics Club, 1, Secretary 2; "Rec" Club, 1, 2; Y. W. C. A., 1, 2.

Charles S. Phillips
Crandall, Ga.
Sergeant, Company "A"; *Bugler* Staff, Circulation Manager, 2; Y. M. C. A., 2; Non-Com Club.

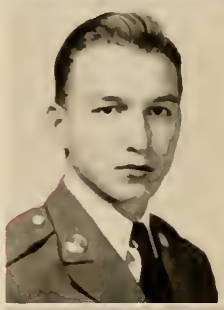

P. K. Phillips
Lithonia, Ga.
Company "C."

William James Phillips
Gainesville, Ga.
Sergeant, Company "A"; Rex Club Pledge, 1, 2; Non Com Club.

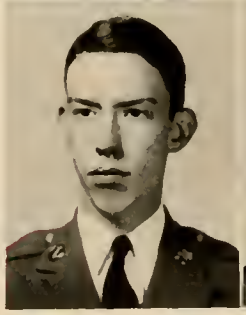

Helen Jeanette Pierce
Eton, Ga.
Dramatic Club, 1, Secretary 2; "Rec" Club, 1, 2; Y. W. C. A., 1, 2.

EDWARD PORTER
Thomasville, Ga.

First Lieutenant, Band; *Bugler* Staff, 1; Rex Club Pledge, President, 1, Member, President, 2; Pan-Hellenic Council, President; Officers' Club.

WESLEY M. RAINEY
Buena Vista, Ga.

Company "C"; CYCLOPS Staff, Sports Editor, 2; *Bugler* Staff, 2; "D" Club, 2; Generals, 2; Y. M. C. A., 1, Secretary and Treasurer, 2.

CLIFFORD RAY
Baxley, Ga.

Company "D."

SIDNEY NEWTON RICHARDSON
Villa Rica, Ga.

Sergeant, Company "A"; Y. M. C. A., 1; Rex Club Pledge, 1, 2; Non-Com Club.

MARY ROPER
Canon, Ga.

Bugler Staff, 2; Dramatic Club, 2; "Rec" Club, 1, 2; Y. W. C. A., 1, 2.

WILLIAM LESLIE SCALES
Perry, Fla.

Corporal, Company "C"; Y. M. C. A., 1; Sigma Theta Pledge, 1.

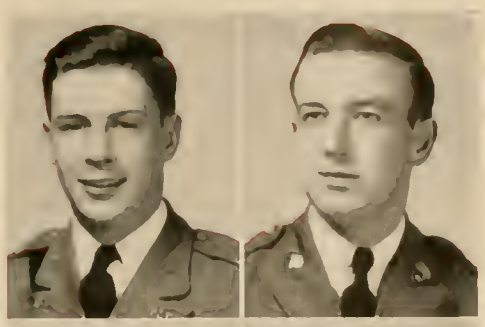

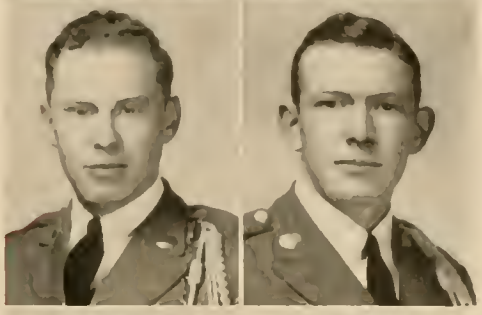

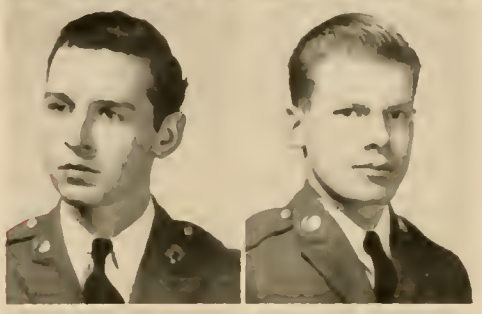

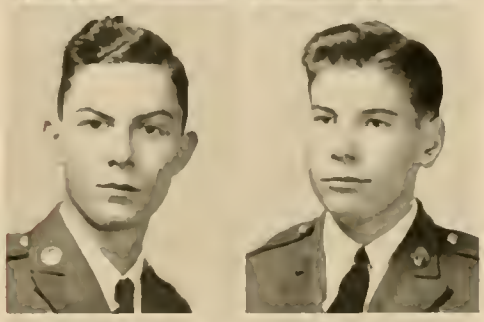

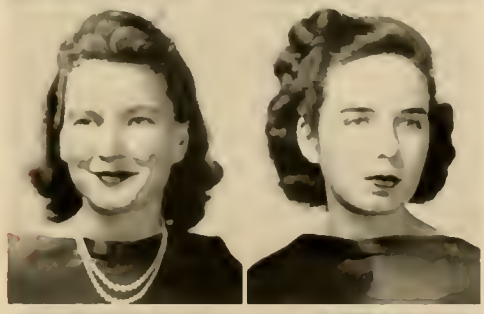

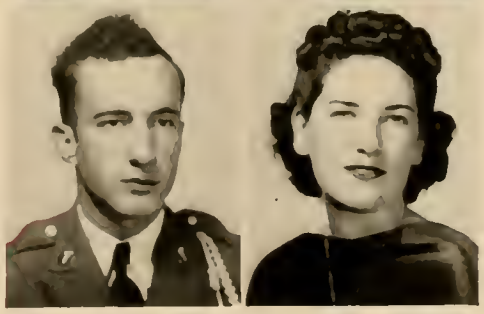

WILLIAM CARSWELL PRIDGEN
Cordele, Ga.

Corporal, Band; Dramatic Club, 1; Y. M. C. A., 1, 2; Sigma Theta Pledge, 1; Non-Com Club, Vice-President.

ROWLAND RANSOM
Tate, Ga.

Sergeant, Company "C."

JAMES RAY
Cordele, Ga.

Company "B."

HOKE S. RIDDLE
Ailey, Ga.

Company "D"; Y. M. C. A., 1, 2; Sigma Theta Pledge, 1.

VIRGINIA VERNON SAUNDERS
Macon, Ga.

Bugler Staff, 2; Women's Athletic Council, President, 2; "Rec" Club, 1, 2; Science Club, 2; Y. W. C. A., 1, Council, 2.

MARTHA SHATTUCK
Lafayette, Ga.

James Douglas Shannon
Jeffersonville, Ga.
Company "D"; Rex Club Pledge, 1, 2.

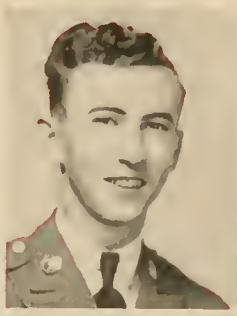

Jim Haddock Sheppard
Edison, Ga.
Sergeant, Company "D"; Rex Club Pledge, 1, 2; Non-Com Club.

Mary Elizabeth Shore
Baldwin, Ga.
Dramatic Club, 2; "Rec" Club, 1, 2; Women's Glee Club, 1, 2; Choral, 1, 2; Y. W. C. A., 1, 2.

Rebecca Slaton
Dawsonville, Ga.

Lewis Roger Slaton
East Point, Ga.
Captain, Band; Dramatic Club, 1; Science Club, 1; Y. M. C. A., 1, 2; Rex Club Pledge, 1, 2; Officers' Club.

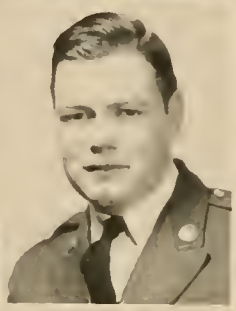

Fred H. Smith
Atlanta, Ga.
Company "D."

Jo Mae Smith
Toccoa, Ga.
Cyclops Staff, 2; *Bugler* Staff, Reporter, 2; Dramatic Club, 1, 2; Women's Athletic Council, 2; Debate Club, 1, President, 2; "Rec" Club, 1, President, 2; Women's Glee Club, 1, 2; Science Club, 2; Choral Club, 1, 2; Y. W. C. A., 1, Council, 2.

Celeste Stephens
Lavonia, Ga.

Bill Suddath
Savannah, Ga.
Band.

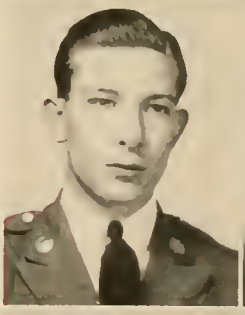

Catherine Swint
Chipley, Ga.

Earl Hawkins Tilford
Charlotte, N. C.
Color Sergeant, Y. M. C. A., 1; Sigma Theta Pledge, 1; Non-Com Club.

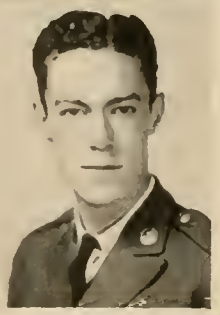

Jasper Alfred Tilly
Decatur, Ga.
Sergeant, Band; *Bugler* Staff, 1; Sigma Theta Pledge, 1; Non-Com Club.

D. E. Thompson
Pinehurst, Ga.
Sergeant, Company "C."

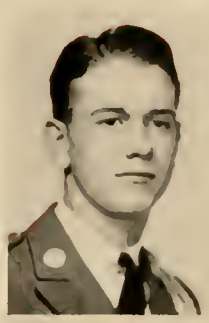

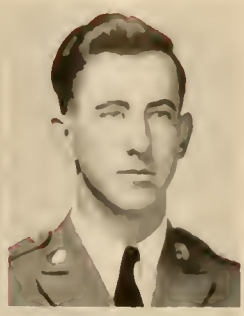

R. Lee Thompson
Dahlonega, Ga.
Sergeant, Company "D."

Geise Usry
Smithville, Ga.
Second Lieutenant, Company "D"; Rifle Team, 1, 2; Officers' Club.

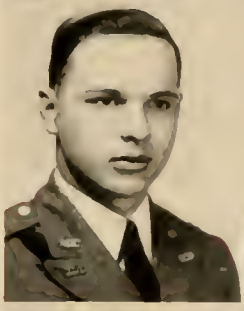

Jimmie Valentine
Bainbridge, Ga.
Company "A."

Mac Vandivere
Albany, Ga.
Company "C"; Debate Club, 1, 2.

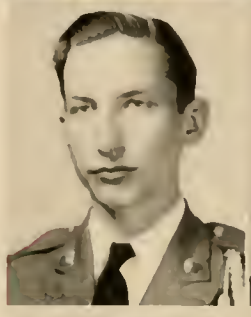

James Dixon Veal
Royston, Ga.
Band; Rex Club Pledge, 1.

Sara Alice Vickery
Hartwell, Ga.
Home Economics Club, 1; Debate Club, 1, 2; Y. W. C. A., 1, 2.

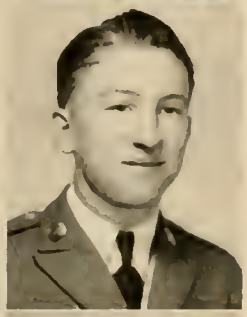

Jack Wall
Jeffersonville, Ga.

Thomas A. Wall
Blue Ridge, Ga.
Band; Cyclops Staff, Assistant Business Manager, 2; Men's Glee Club, 2; Choral Club, 2; Y. M. C. A., 1, 2; Sigma Theta Member, 1, 2; Pan-Hellenic Council.

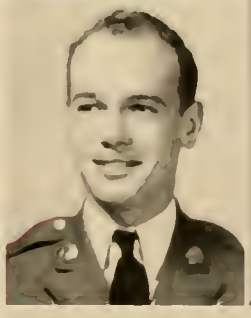

Raymond O. Waters
Sylvania, Ga.
Second Lieutenant, Company "C"; Sigma Theta Pledge, 1; Officers' Club.

Carlton Wellborn
Gainesville, Ga.
First Lieutenant S-3, Staff; Officers' Club; "D" Club, 1, 2.

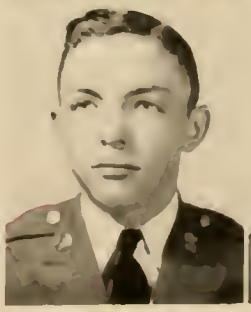

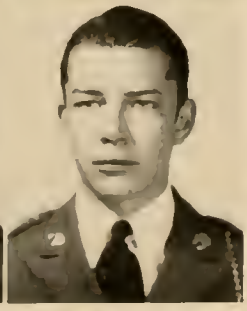

Paul Webb
Lavonia, Ga.
First Sergeant, Band; Non-Com Club

Martin White
Hartwell, Ga.
Corporal, Company "C."

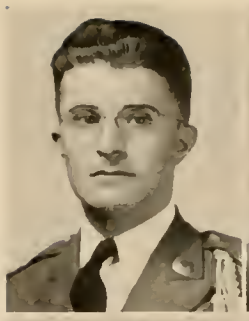

Mary Kathryn White
Maysville, Ga.
Bugler Staff, 2; Dramatic Club, 2; Home Economics Club, 1, 2; "Rec" Club, 1, 2; Y. W. C. A., 1, 2.

Jewel Whitmire
Gainesville, Ga.

Lucille Wiggins
Sandersville, Ga.
Women's Athletic Council, 2; "Rec" Club, 2; Y. W. C. A., 2.

Millard N. Williams
Thomaston, Ga.
Corporal, Company "C"; *Bugler* Staff, 2; Science Club, 1; Y. M. C. A., 1; Sigma Theta Pledge, 1; Non-Com Club.

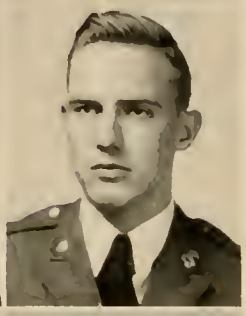

Donald Willis
Nashville, Ga.

Norman Wood
Tallapoosa, Ga.
First Sergeant, Company "B"; "D" Club, 2; Non-Com Club, President.

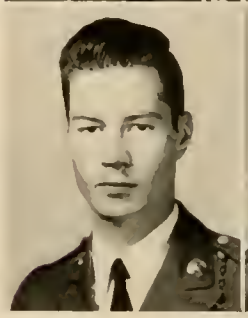

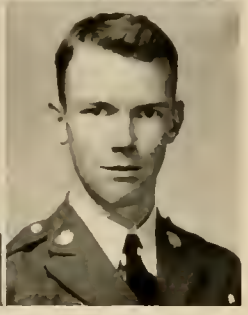

Paul H. Young
Fort Valley, Ga.
Corporal, Company "D"; Non-Com Club.

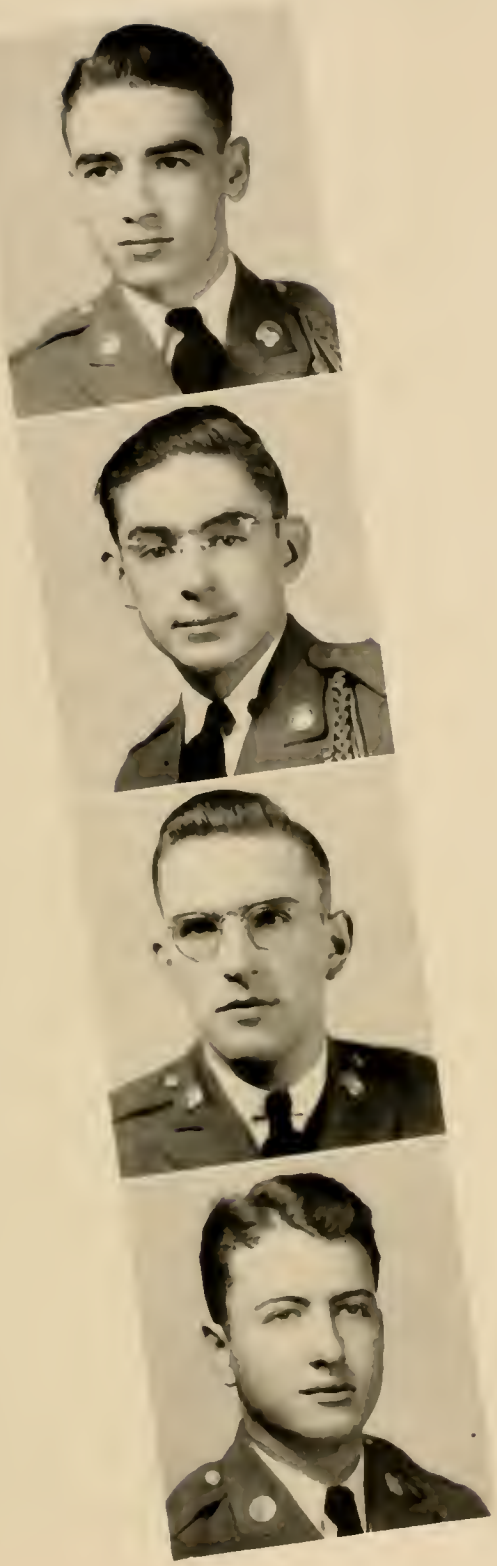

★

J. W. Starr . . . . . *President*

Benjamin Grace . . . . . *Vice-President*

John Barrows . . . . . *Secretary*

Steve Magargee . . . . . *Treasurer*

FRESHMEN

Steve Brunson Abston . *Rome, Ga.*
Vonis Abernathy . *Danielsville, Ga.*
Isham W. Adams . . *Hartwell, Ga.*

Jimmie Adams . . . *Atlanta, Ga.*
Sara Frances Adams . *Tignall, Ga.*
W. A. Adams . . . . *Canton, Ga.*

Earl J. Alford . . . *Sylvester, Ga.*
Henry H. Allen . . *Covington, Ga.*
Sid Allison . . . *Blairsville, Ga.*

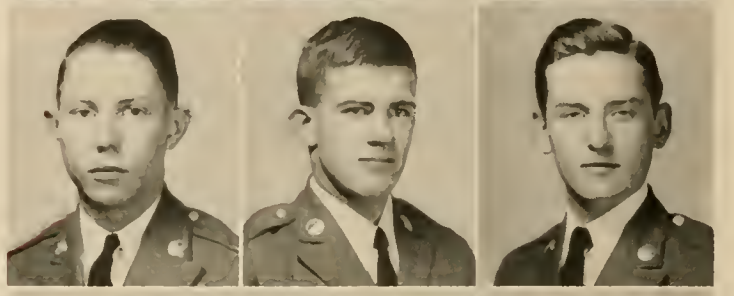

James Anderson . *Murrayville, Ga.*
Agnew Andrews . . . *Tifton, Ga.*
Carol Andrews . . . *Toccoa, Ga.*

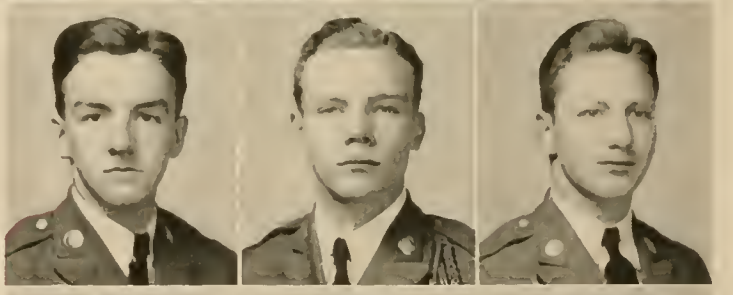

Charles L. Atkinson . *Garfield, Ga.*
H. H. Avery . *Stone Mountain, Ga.*
Ernest J. Ayers . . *Chamblee, Ga.*

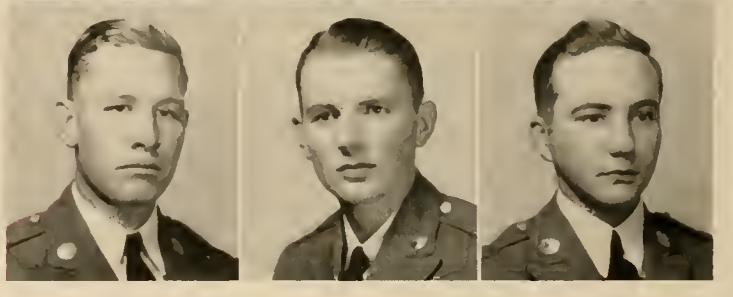

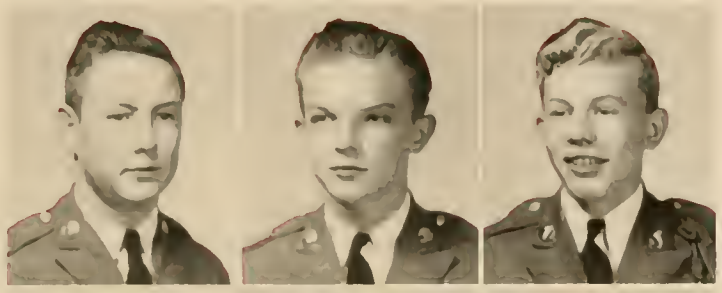

Tommy Barksdale . . *Conyers, Ga.*
W. J. Barr . . . *Cedartown, Ga.*
Fred Barrett . . *Thomaston, Ga.*

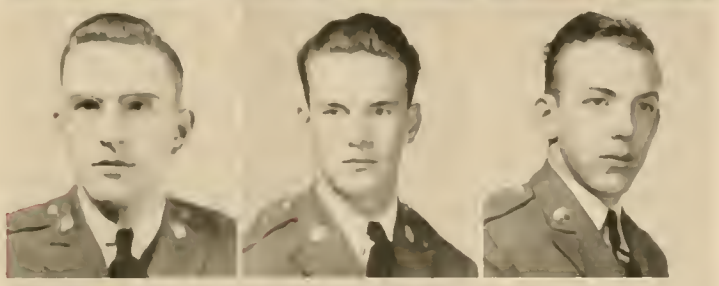

John Robert Barrows . *Atlanta, Ga.*
Paul Bass . . . . *Quitman, Ga.*
Robert Neal Bateman . *Macon, Ga.*

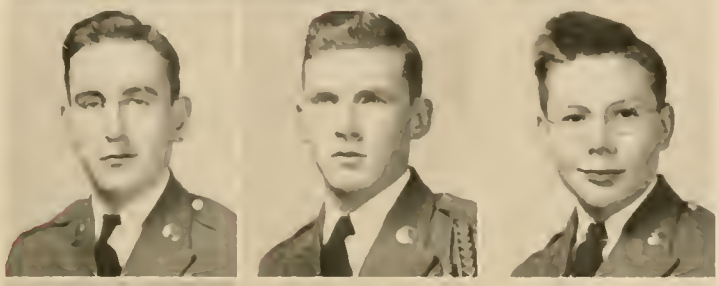

George W. Beasley . *Lavonia, Ga.*
Richard T. Beckham . *Molena, Ga.*
W. W. Bird . *Avondale Estates, Ga.*

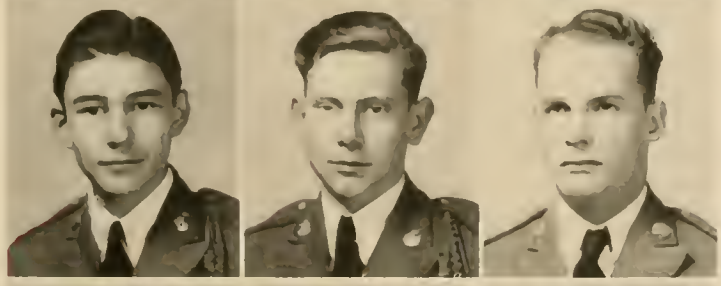

C. P. Blanchard . . *Wadley, Ga.*
William R. Boling . . *Canton, Ga.*
Wallace Brackett . *Crandall, Ga.*

Marion L. Bridges . . *Sumner, Ga.*
Beth Brooks . . . *Cumming, Ga.*
Miriam Brookshire . *Decatur, Ga.*

Alvah Brown . . . *Summit, Ga.*
Orris Burroughs . . *Pelham, Ga.*
S. H. Buxton . . *Byromville, Ga.*

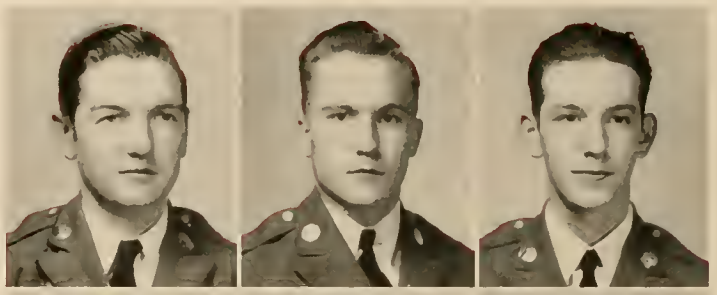

Winfred D. Cagle . . *Macon, Ga.*
Eleanor Campbell . *Commerce, Ga.*
Frances Champion, *Point Peter, Ga.*

Hugh Champion . . . *Tate, Ga.*
Victor Carmichael . *Jackson, Ga.*
Barbara Childers . *Clarkston, Ga.*

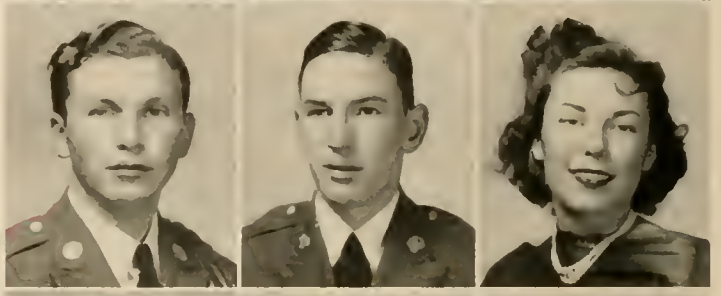

Louise Collins . . . *Griffin, Ga.*
S. H. Christopher . *Monticello, Ga.*
Herbert D. Clark . . *Albany, Ga.*

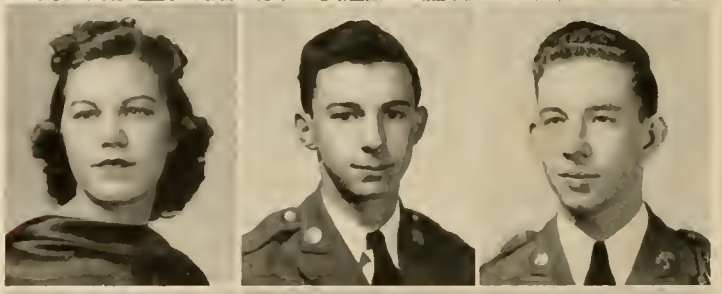

W. B. Cochran . . *Covington, Ga.*
Preston Milo Collins . *Macon, Ga.*
Hal D. Conner . *Mount Vernon, Ga.*

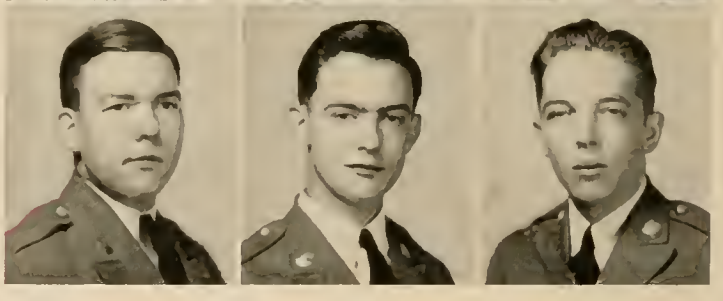

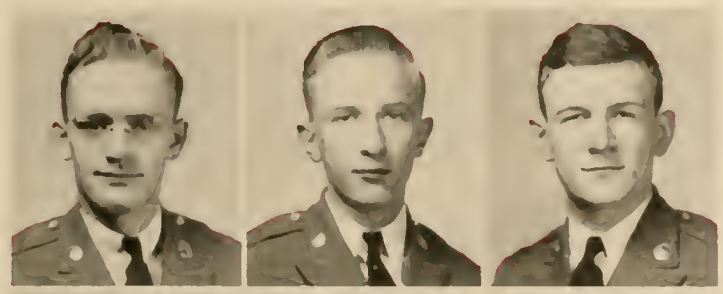

Edwin F. Cook . . *Blairsville, Ga.*
George T. Cook . . *Valdosta, Ga.*
Frank Cook . . . *Monticello, Ga.*

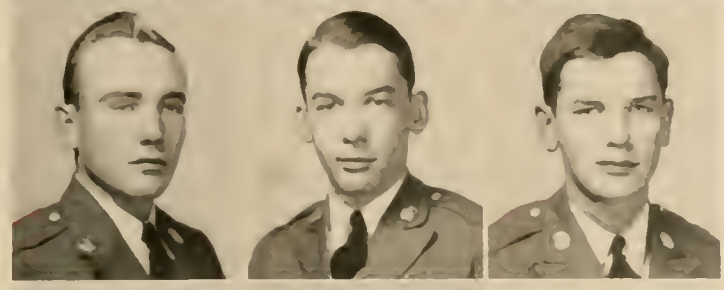

Howard Crane . . . *Atlanta, Ga.*
Ernest Crowley . . . *Albany, Ga.*
Deloame Cumbaa, Jr., *Columbus, Ga.*

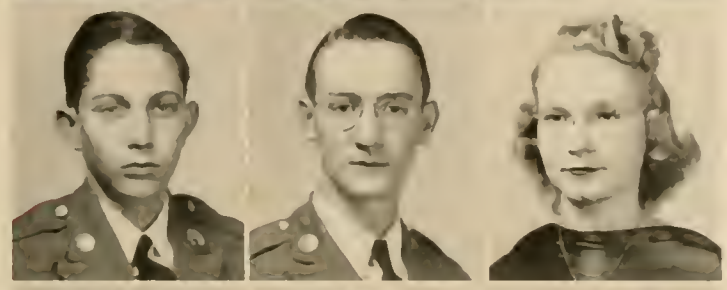

LeRoy Otis Curtis . *Moultrie, Ga.*
Warren G. Cutts . . *Calhoun, Ga.*
Faye E. Daniel . . *Jefferson, Ga.*

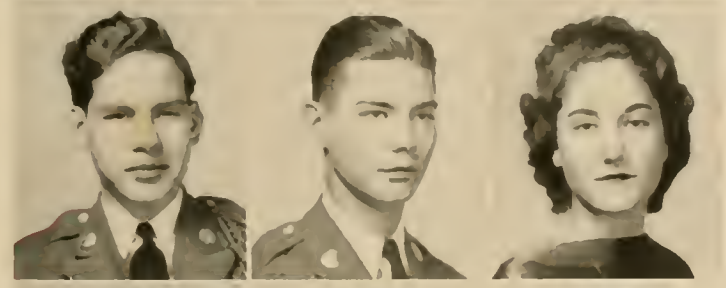

Lee Davidson . . *West Point, Ga.*
Robert Jennings Davis . *Macon, Ga.*
Elizabeth Denard . . *Tignall, Ga.*

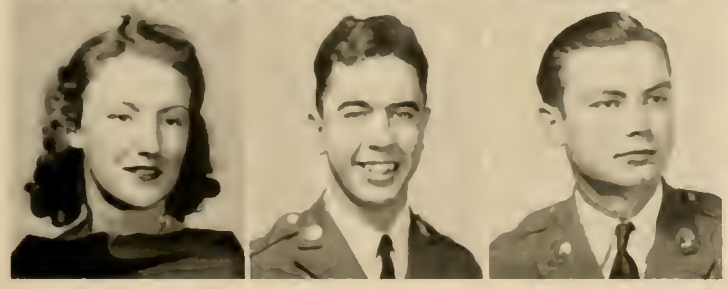

Marie Derry . . . . *Macon, Ga.*
Arthur Digby, Jr. . . *Griffin, Ga.*
Emory Dillashaw . . *Cochran, Ga.*

Marvin C. Dix . . *Abbeville, Ga.*
Ralph B. Dodd . *College Park, Ga.*
George L. Drake, Jr. . *Cordele, Ga.*

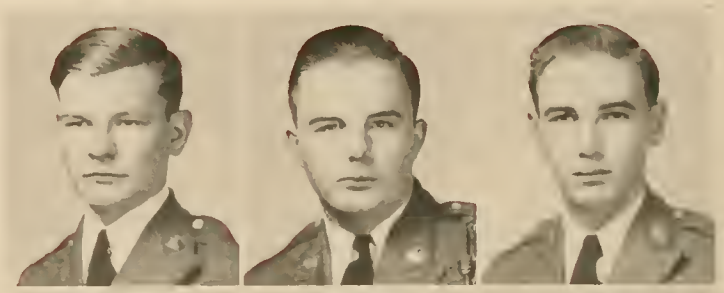

Charles R. Dunning . *Valdosta, Ga.*
William H. Estes . *Lincolnton, Ga.*
Edwin H. Etheridge . . *Carl, Ga.*

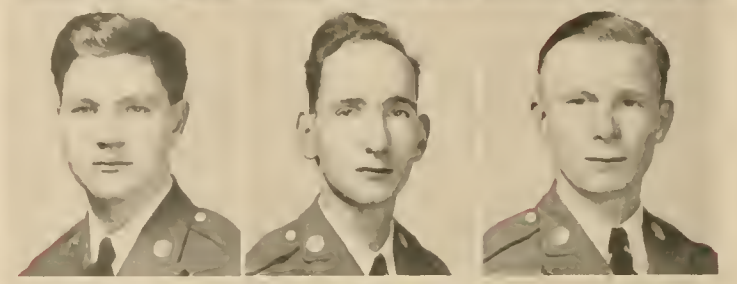

James J. Faircloth . *Ashburn, Ga.*
Sara F. Fellows . . *Stevenson, Ala.*
Earl W. Fletcher . *Moultrie, Ga.*

George M. Forbes . . *Macon, Ga.*
Thomas M. Fort, Jr. . *Lumpkin, Ga.*
Evelyn Frankum . *Clarkesville, Ga.*

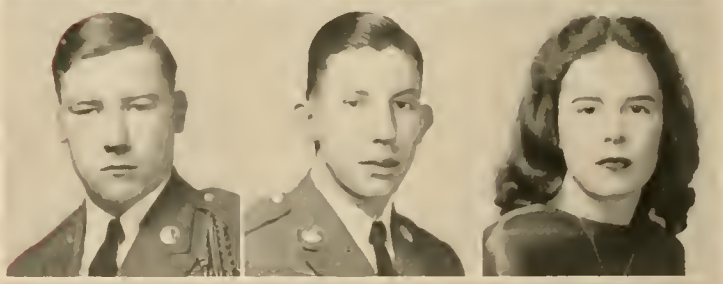

Margaret Freeman . *LaGrange, Ga.*
Lillian Fuller . . *Calhoun, Ga.*
Frank Gheesling . . *Atlanta, Ga.*

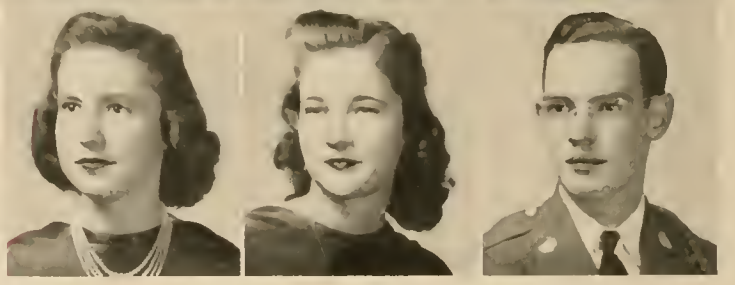

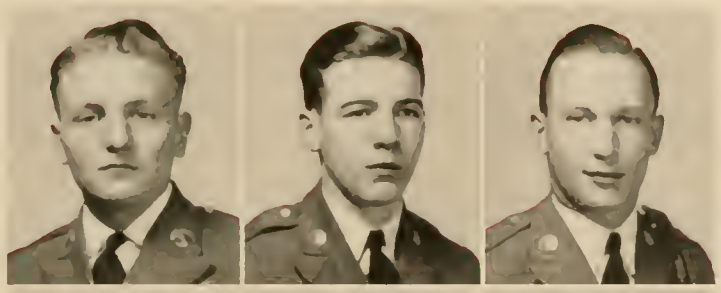

William Giddens . . *Valdosta, Ga.*
Edward S. Gleaton . *Decatur, Ga.*
H. C. Godfrey . . *Gainesville, Ga.*

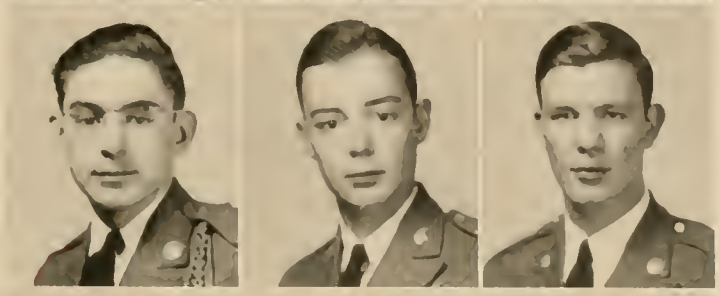

Benjamin Grace . . *Albany, Ga.*
George S. Greene . . *Cordele, Ga.*
J. B. Grenga . . . *Newnan, Ga.*

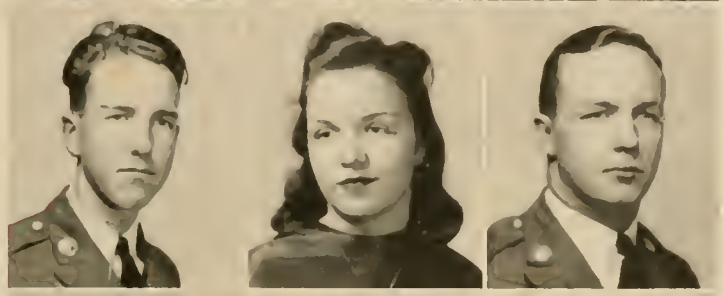

H. L. Griffin . . *Attapulgus, Ga.*
Lucile Griffin . . . *Sparks, Ga.*
W. B. Grimes, Jr. . *Gainesville, Ga.*

F. Max Grist . . . *Dillard, Ga.*
John R. Harris . . . *Millen, Ga.*
Dan V. Hayes . . *College Park, Ga.*

Mary M. Hayes . *Morganton, Ga.*
Ruby Nell Healan . *Auburn, Ga.*
James Carl Heath . *Hinesville, Ga.*

Clyde J. Hicks, Jr. . *Milstead, Ga.*
C. H. Hill, Jr. . . *Washington, Ga.*
J. William Hill . . *Marietta, Ga.*

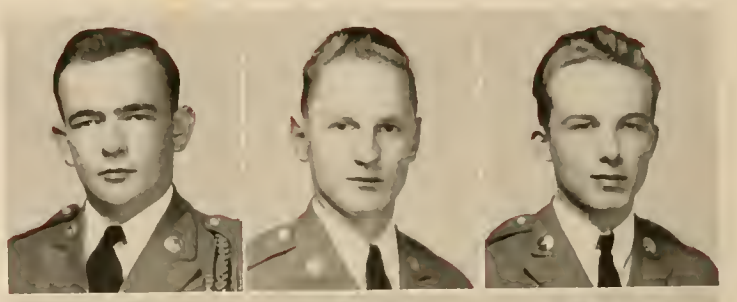

James P. Hogg . . *Hawkinsville, Ga.*
Robert A. Holtzclaw . *Perry, Ga.*
Garner J. Hooper . *Blairsville, Ga.*

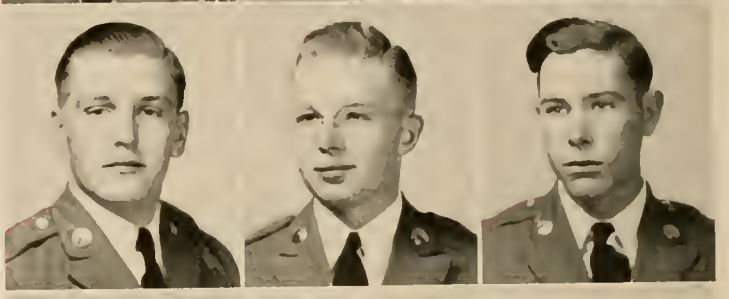

Willis E. Howard . *LaGrange, Ga.*
Sue Hughes . . . *Oakwood, Ga.*
Max Hooks Hyman . *Cordele, Ga.*

John Richard Irwin . *Albany, Ga.*
Moncher Lee Ivey . *Warwick, Ga.*
James C. Jarrard . . *Waycross, Ga.*

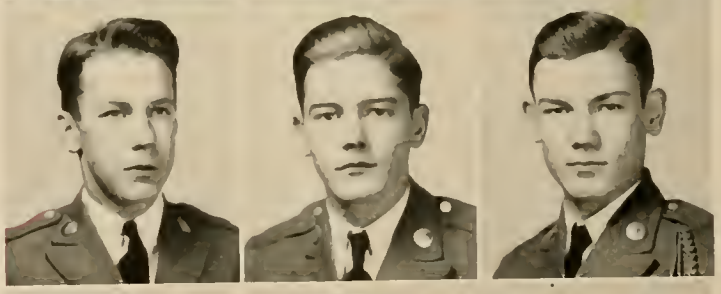

Martha C. Jarrard . *Chicopee, Ga.*
Imogene Jett . . . *Buford, Ga.*
Bernard Johnson . . *Orlando, Fla.*

YOUNG JOHNSON . . *Royston, Ga.*
MAYS JOLLEY . . . . *Ellijay, Ga.*
THOMAS ELMO JOLLEY . *Tifton, Ga.*

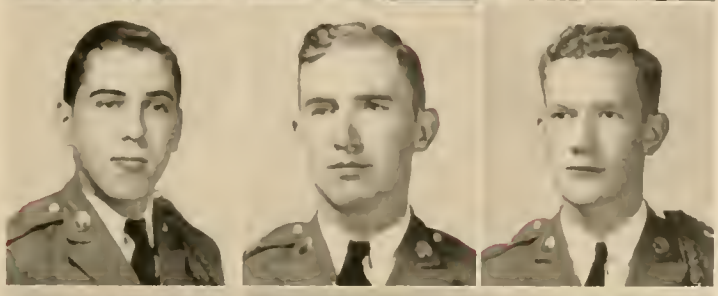

DAVID F. JONES . *Hawkinsville, Ga.*
JAMES J. JONES . . *Gainesville, Ga.*
JOHN ALFORD JONES . *Decatur, Ga.*

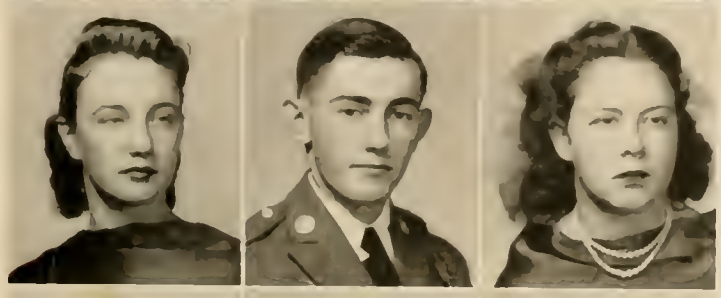

LLENELL JONES . . *Dahlonega, Ga.*
MARION JONES . . . *Griffin, Ga.*
FLO BOND JORDAN . . *Royston, Ga.*

STEVE SHIRLEY KEATON . *Canon, Ga.*
JAMES E. KELLAR . *Whitestone, Ga.*
JOHN KELLEY . . . *Vidette, Ga.*

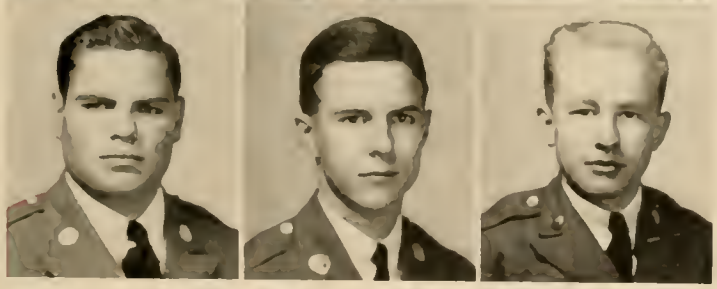

W. RALPH KELLEY . . *Perry, Fla.*
JAMES R. KENNEMUR . *Whigham, Ga.*
ALLEN KING . . *White Plains, Ga.*

Charles B. King . . . *Albany, Ga.*
John Monroe King . *Atlanta, Ga.*
James K. Kinkead, Jr. . *Griffin, Ga.*

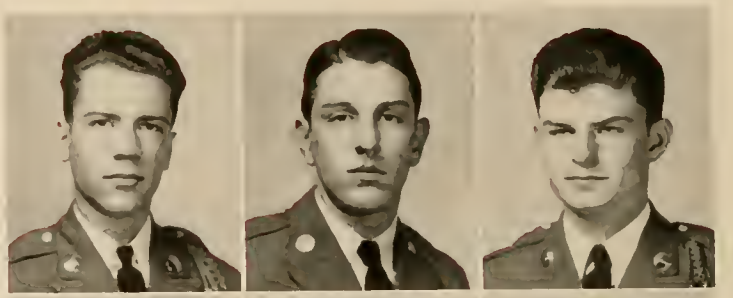

Wiley Kinney . . *Murphy, N. C.*
Robert Leake . . *Douglasville, Ga.*
Wilburn M. Lee . . *Edison, Ga.*

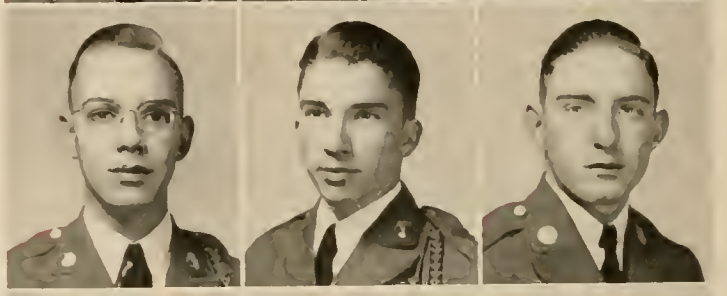

Clyne W. Lunsford . *Saches, Ga.*
John Owen McCoy . . *Homer, Ga.*
Harry McDonald . *Bethlehem, Ga.*

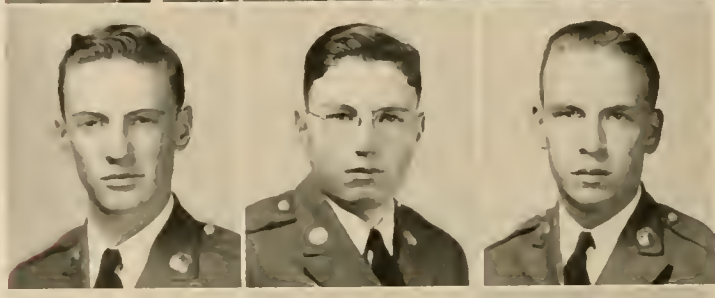

H. Boyd McWhorter . *Cochran, Ga.*
Steve Magargee . . *Decatur, Ga.*
John Maley . . *Gabbetteville, Ga.*

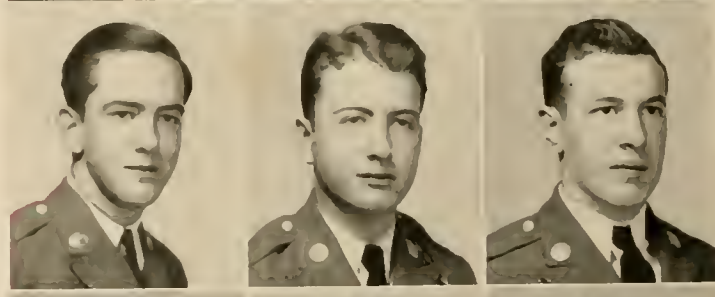

James B. Mandeville . *Tennille, Ga.*
Jimmie Maroney . *Gainesville, Ga.*
Richard N. Mathis . *Fitzgerald, Ga.*

Marion Matthews . . *Athens, Ga.*
Dorothy R. May . *Sandersville, Ga.*
Samuel E. Mayo . . *Richland, Ga.*

John Mauthe . . . *Marietta, Ga.*
David E. Miller . . *Marietta, Ga.*
H. C. Miller . *Avondale Estates, Ga.*

John E. Miller . . *Calhoun, Ga.*
Reid Misenheimer . *Gainesville, Ga.*
Thomas K. Mitchell . *Griffin, Ga.*

Thomas W. Moody . *Monroe, Ga.*
Charles R. Moore . *Dahlonega, Ga.*
Charles H. Mull . *Morganton, Ga.*

Perry W. Mullen . . *Decatur, Ga.*
William M. Murrah . *Richland, Ga.*
Harold L. Myron . . *Atlanta, Ga.*

Dan Newborn . . . *Douglas, Ga.*
Robert Neely . . *LaFayette, Ga.*
Robert C. Nix, Jr. . *Commerce, Ga.*

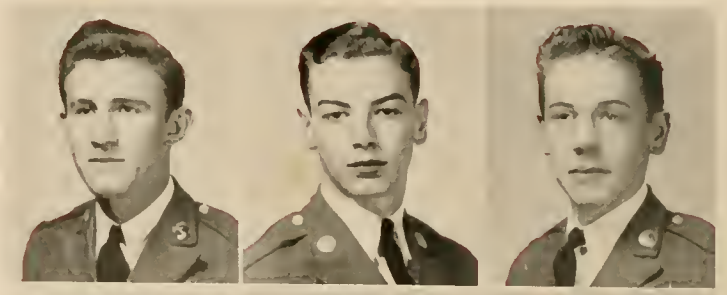

D. L. Oesterreicher . *Quitman, Ga.*
Leslie E. Oglesby . . *Hartwell, Ga.*
Charlie V. Ouzts . . *Tennille, Ga.*

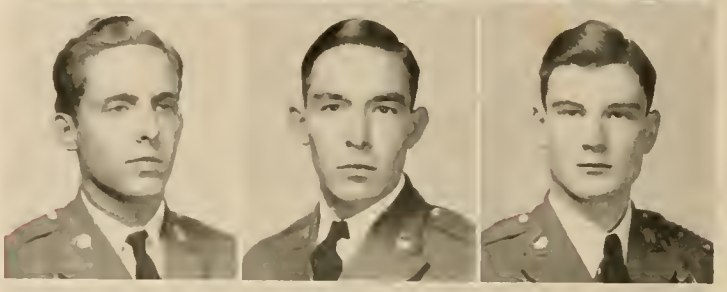

Edith Bond Owens . *Dahlonega, Ga.*
John A. Owens . . *Hahira, Ga.*
Roscoe C. Parks . . *Winder, Ga.*

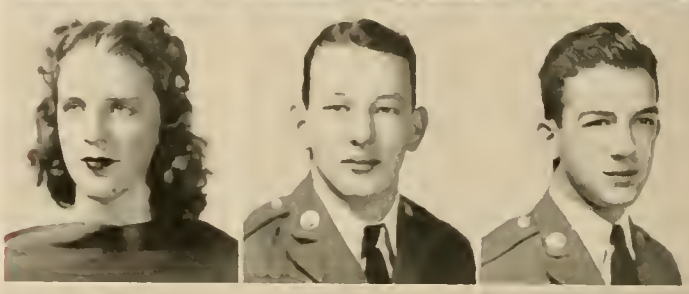

Blakely A. Parrott . *Dublin, Ga.*
A. L. Partridge . . *Lincolnton, Ga.*
Eugene C. Patterson . *Adel, Ga.*

William Patterson . . *Adel, Ga.*
Sara Peacock . . . . *Adel, Ga.*
James Pearce . . . *LaGrange, Ga.*

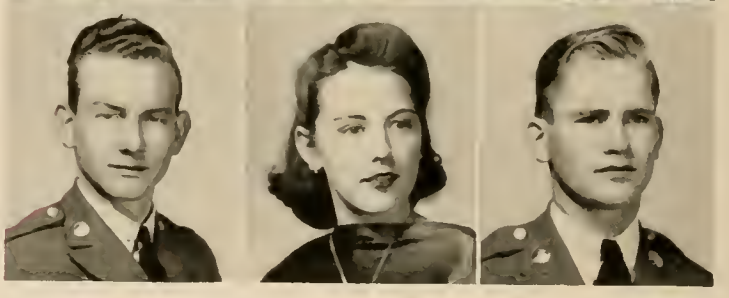

Jim N. Peterson . . *Soperton, Ga.*
William C. Phillips . *Decatur, Ga.*
James Roy Pirkle . . *Decatur, Ga.*

John L. Pledger . *Cedartown, Ga.*
J. N. Preston . . . *Monroe, Ga.*
A. L. Prickett, Jr. . . *Atlanta, Ga.*

John Pruitt . . . *Thomaston, Ga.*
Billy Purdy . . . *Valdosta, Ga.*
R. L. Rauchenberg . *Atlanta, Ga.*

Earl Ray . . . *Clarkesville, Ga.*
H. G. Rechsteiner . *Dahlonega, Ga.*
R. O. Rechsteiner . *Dahlonega, Ga.*

M. Reynolds . . *Forest Park, Ga.*
J. D. Ridgeway . . *Royston, Ga.*
James Vinson Riley . . *Jesup, Ga.*

Edwin T. Roberts . . *Decatur, Ga.*
William H. Roberts . *Griffin, Ga.*
Claud E. Robinson . *Greensboro, Ga.*

Paul Roper . . . . . *Atco, Ga.*
W. A. Roquemore . *Nashville, Ga.*
Martha V. Rudasill . *Canton, Ga.*

James F. Russell . . *Waverly, Ga.*
Otis Rylee . . . . *Homer, Ga.*
Herbert J. Sanders . . *Edison, Ga.*

R. Scarborough . *Hawkinsville, Ga.*
Joseph P. Scott . . . *Macon, Ga.*
Josephine Scott . . *LaGrange, Ga.*

J. C. Shahan . . . *LaFayette, Ga.*
Mary E. Shanahan . *Dahlonega, Ga.*
Frances Shaw . . . *Omega, Ga.*

C. G. Sheppard, Jr. . . *Atlanta, Ga.*
H. C. Sheppard . . *Sandersville, Ga.*
Charles Shockley . . *Monroe, Ga.*

Jack Len Singletary . *Meigs, Ga.*
Charles T. Smith . . *Sargent, Ga.*
Edna Mae Smith . . *Unadilla, Ga.*

Foy E. Smith . . . *Moultrie, Ga.*
James L. Smith . *New Holland, Ga.*
Royce Smith . . . *Auburn, Ga.*

Ray Winship Souther . *Macon, Ga.*
Ben R. Spainhour . *Gainesville, Ga.*
John Walter Starr . *Albany, Ga.*

Marie Staton . . . *Jefferson, Ga.*
Robert C. Stembridge . *Ellijay, Ga.*
Kenneth A. Stephens . *Sparta, Ga.*

T. J. Stephens . *New Holland, Ga.*
Leason B. Stiles . *Blue Ridge, Ga.*
Edward W. Stone . *Whigham, Ga.*

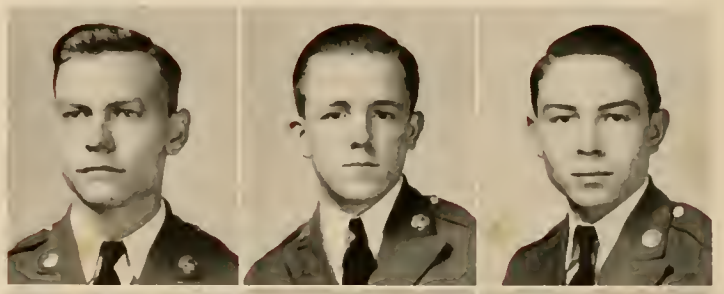

Cecil L. Strickland . *LaGrange, Ga.*
James A. Strickland . *Royston, Ga.*
Jimmie B. Stubbs . . *Eatonton, Ga.*

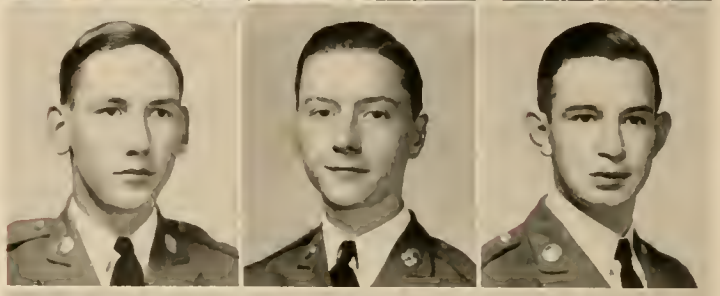

Loric Swint, Jr. . . . *Chipley, Ga.*
Johnnie Symmes . . *Atlanta, Ga.*
Anita Tanner . . *Sandersville, Ga.*

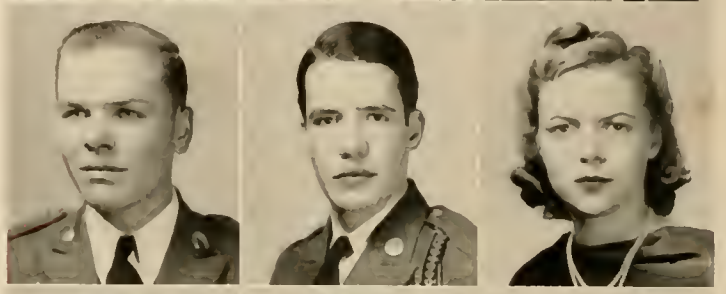

Lucius E. Teasley . *Hartwell, Ga.*
Frank A. Thomas . . *Macon, Ga.*
William Timmons . *West Point, Ga.*

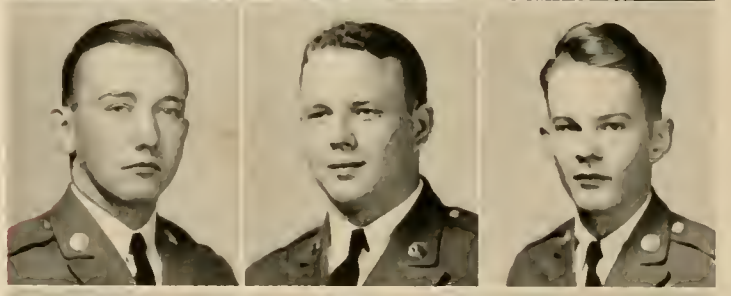

Carlyle Q. Trimble . *Moultrie, Ga.*
Ramsey R. Trimble . *Moultrie, Ga.*
W. H. Vandiver, Jr. . *Jefferson, Ga.*

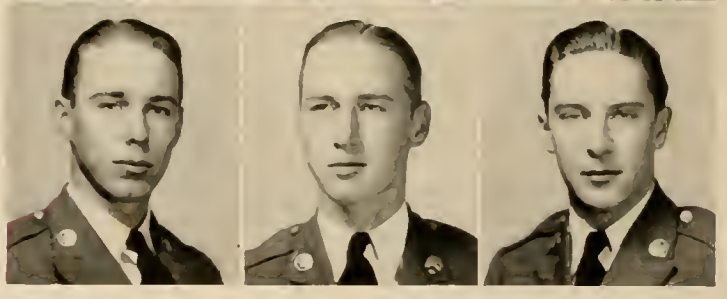

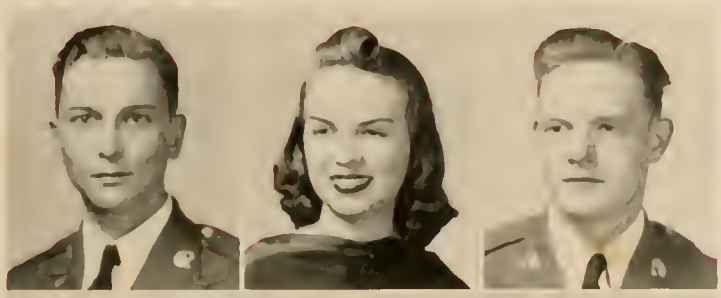

James M. Varner . *Smithville, Ga.*
Miriam Vaughn . *Williamson, Ga.*
Hugh Wagnon . . *Quitman, Ga.*

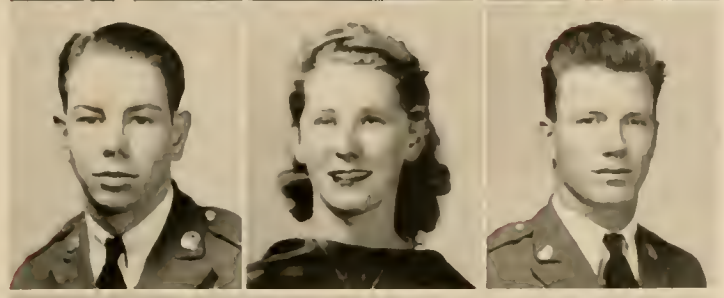

W. O. Walton . *Coral Gables, Fla.*
Edress Warmack . *Chatsworth, Ga.*
G. Weatherly . *Mountain City, Ga.*

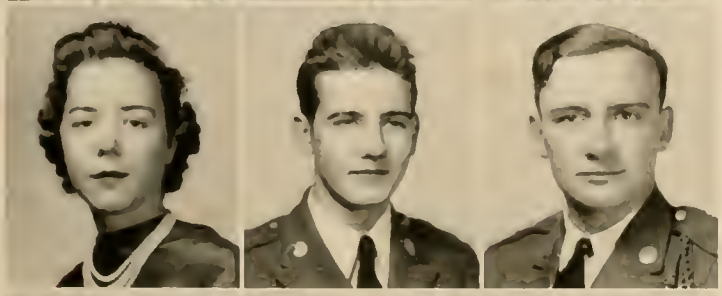

Margaret Weems . *Clarkston, Ga.*
Jule W. Welborn . *Hinesville, Ga.*
George O. Whitaker . *Valdosta, Ga.*

Fred Loring White . *Buckhead, Ga.*
Myra White . . . *Concord, Ga.*
Jimmie Whitfield . *Blue Ridge, Ga.*

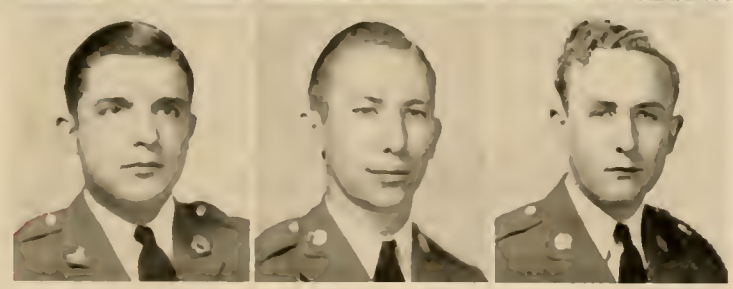

Claud Williams . *Gainesville, Ga.*
Charles J. Williams . *Sanford, Fla.*
James M. Williams . *Monroe, Ga.*

S. M. Wilson . *Stone Mountain, Ga.*
Doris L. Wofford . . *Cornelia, Ga.*
D. Woodman . *Avondale Estates, Ga.*

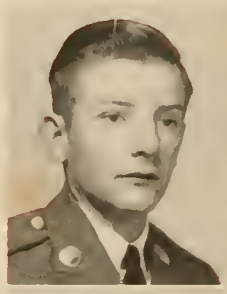

Fred B. Woodward . *Cedartown, Ga.*
Tom F. Worsham . *Jeffersonville, Ga.*
Sam J. Worth . *Warm Springs, Ga.*

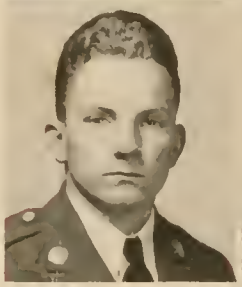
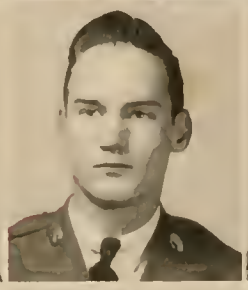
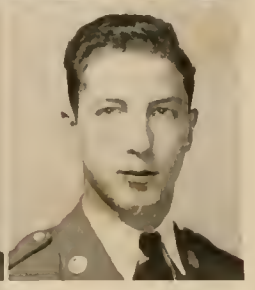

Robert Wynne . . . *Macon, Ga.*

SPONSORS

Miss Mary Shore

Baldwin, Georgia

Sponsor of the Cyclops

Miss Bradley Clark

Millen, Georgia

Sponsor of the Student Body

22883

Miss Kitty Maner

Savannah, Georgia

Sponsor of the Rex Club

Miss Barbara Cross

Chattanooga, Tennessee

Sponsor of the Sigma Theta Fraternity

Miss Bonnelle Lawson

Gainesville, Georgia

Sponsor of the Battalion

Miss Mertle Clark

Millen, Georgia

Sponsor of the Battalion Staff

Miss Mary Evelyn Mathis

Richland, Georgia

Sponsor of "A" Company

Miss Mary Arnold

Winder, Georgia

Sponsor of "B" Company

Mrs. Floyd A. Parks

Athens, Georgia

Sponsor of "C" Company

Miss Ruth Cheney

Macon, Georgia

Sponsor of "D" Company

Mrs. E. R. Slaton

East Point, Georgia

Sponsor of the Band

Mrs. G. C. Doster

Monroe, Georgia

Sponsor of the Sophomore Class

Miss Mary Smith

Bainbridge, Georgia

Sponsor of the Freshman Class

Mrs. M. C. Farrar

Avondale Estates, Georgia

Sponsor of The Bugler

Miss Ruth Haywood

Columbus, Georgia

Sponsor of the Officers' Club

Mrs. E. B. Porter

Thomasville, Georgia

Sponsor of the Pan-Hellenic Council

Mrs. Bascom Biggers

Avondale Estates, Georgia

Sponsor of the Dramatic Club

Miss Marie Derry

Macon, Georgia

Sponsor of the Y. M. C. A.

Miss Elizabeth King

Fort Gaines, Georgia

Miss North Georgia College

MILITARY

Color Guard

CAPTAIN P. M. HUTCHERSON
Commandant

FIRST LT. R. S. McCONNELL
Assistant P. M. S. & T.

SERGEANT J. L. CLARK
Assistant to the P. M. S. & T.

THE MILITARY DEPARTMENT

Through the endeavors of the members of the Military Department, North Georgia College has emulated the traditions of the Military Academy at West Point; in like manner, North Georgia College may well be called "Georgia's West Point." This year brought about a reorganization of the department through the government's defense program. These measures called Captain Hutcherson to active duty, promoted Lieutenant McConnell, and transferred Sergeant Clark from R. O. T. C. training to special duties in the department. Another promotion that so pleased the cadets was that of Major Matthews to Lieutenant Colonel. Through him as P. M. S. & T. with his assistants has come to the Cadet Corps an excellent program of training which is upheld by the aid of the Cadet Officers and Non-Commissioned Officers.

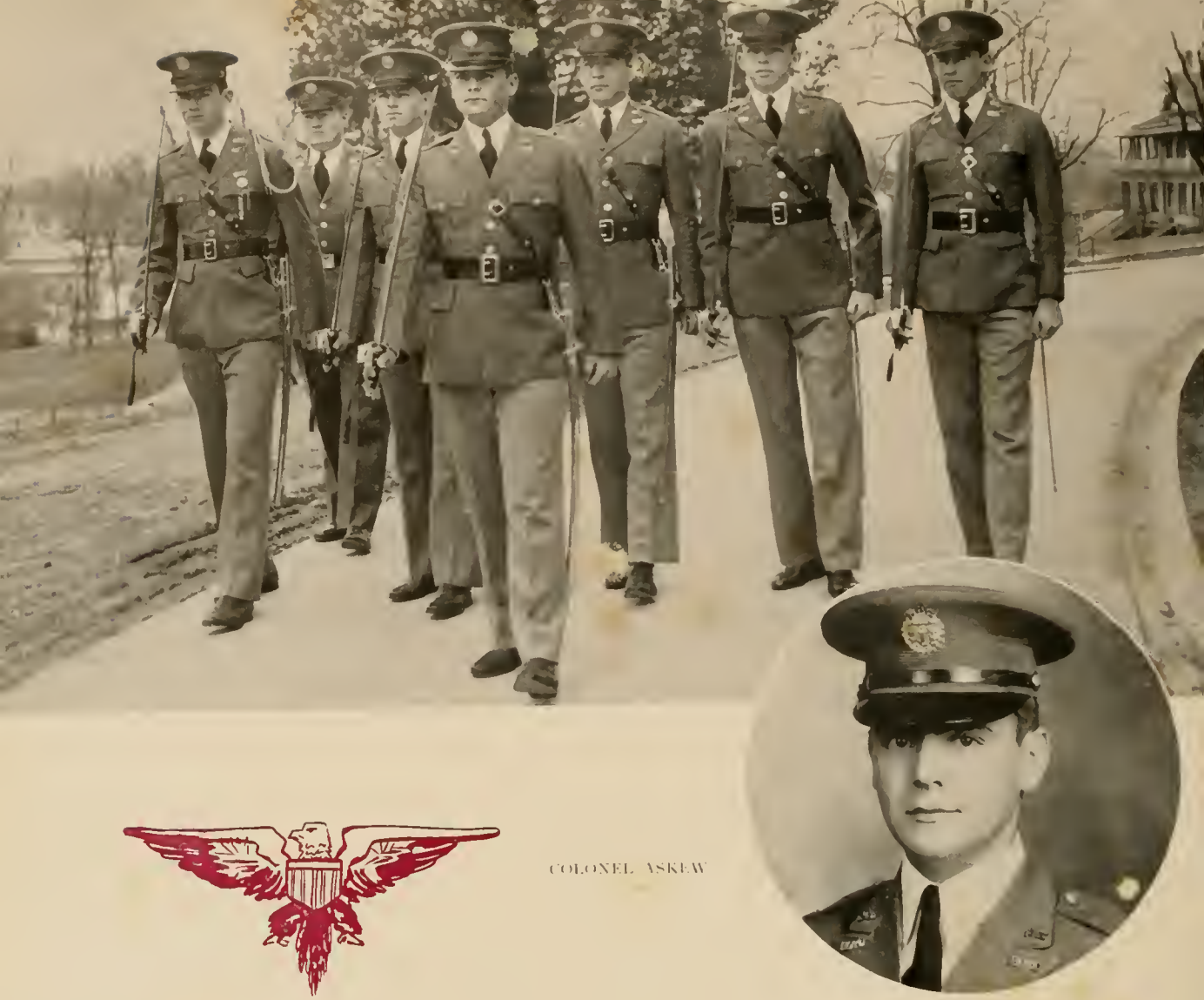

COLONEL ASKEW

BATTALION STAFF

Lieutenant Colonel Askew	*Commander*
Major North	*Executive Officer*
Captain Farrar *(Adjutant)*	*S-1*
Captain Hunter	*S-2*
First Lieutenant Welborn	*S-3*
Captain Farris	*S-4*
Sergeant Moore	*Master Sergeant*

Officers, Center

Passing in Review

Honor Company inspection

★ ★ ★ C O M P A

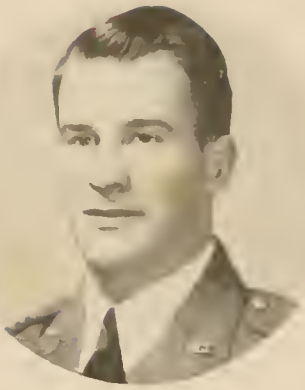

CAPTAIN MERRIAM

Captain Merriam . . . . . .
First Lieutenant Martin . . . . .
Second Lieutenant Gnann . . . . .
Parker . . . . . .

LIEUTENANT MARTIN

FIRST PLATOON

First Lieutenant Martin . . . . . *Platoon Leader*
Sergeant Phillips, W. J. . . . . *Staff Sergeant*
Sergeant Harper . . . . . *Line Sergeant*

J. Adams	F. Bowman	E. Crowley	G. Hulme	D. Mote	J. Tate
E. Alford	M. Bridges	E. Dillashaw	E. Herrin	W. Moody	R. Timmons
H. Allen	A. Brown	E. Elliot	R. Joyner	M. Murrah	G. Weatherly
J. Anderson	B. Brown	J. Elrod	J. Jordan	J. Nix	J. White
N. Ash	G. Chauncey	D. Hemphill	C. Lyle	E. Sherrer	D. Willis
E. Beckham	J. Connell	H. Henderson	W. Mathis	P. Tapley	

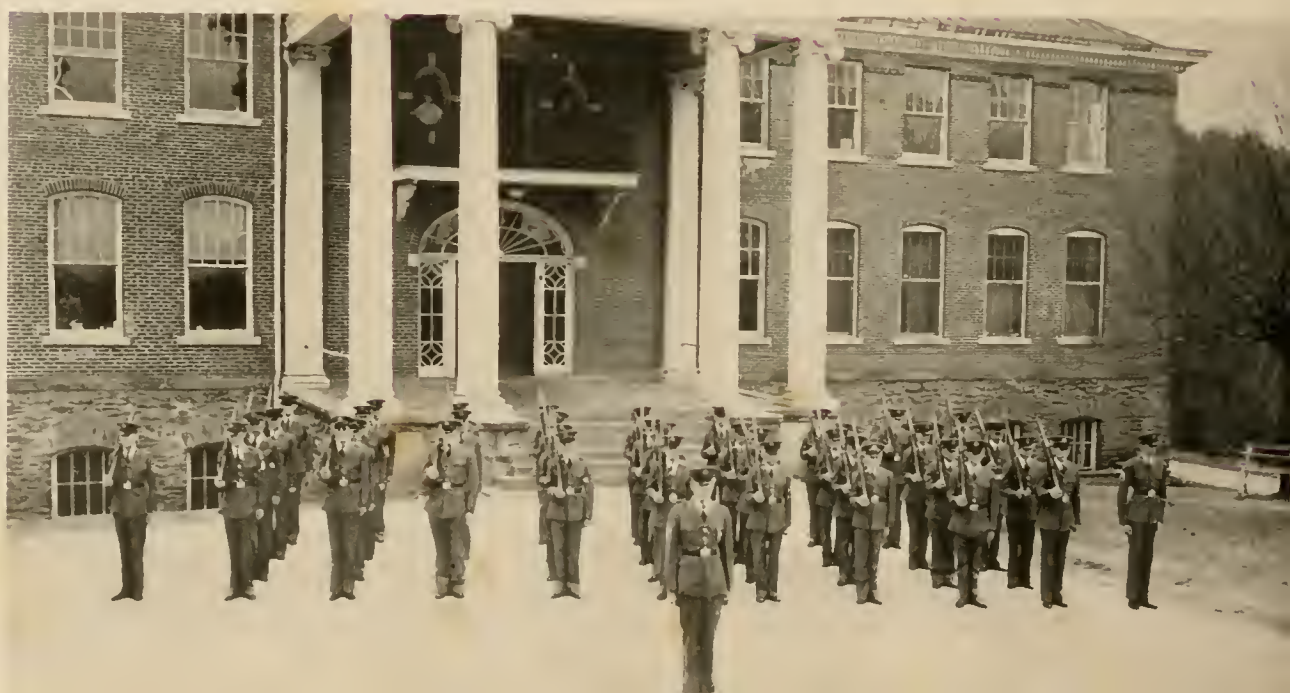

N Y "A" ★ ★ ★

. . . . . *Company Commander*
. . . . . *Second in Command*
. . . . . *Platoon Commander*
. . . . . *First Sergeant*

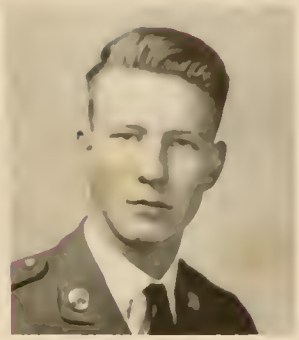

SERGEANT PARKER

LIEUTENANT GNANN

SECOND PLATOON

SECOND LIEUTENANT GNANN . . . . . *Platoon Leader*
SERGEANT PHILLIPS, CHAS. . . . . *Staff Sergeant*
SERGEANT VALENTINE . . . . . *Line Sergeant*

T. ABERCROMBIE
W. ADAMS
ATKINSON
R. BATEMAN
J. BROWN
D. CALHOUN
J. CRANE
R. DAVIS
A. DIGBY
A. DURANT
T. EAST
W. GARRISON
J. GRENGA
F. HENDERSON
R. HERRON
C. HILL
H. INMAN
M. IVEY
V. IVIE
T. JOLLEY
D. KEEFE
J. KELLAR
T. KEMP
H. KILLINGSWORTH
D. THACKER
B. MCWHORTER
J. MAUTHE
J. MILLER
G. MORRIS
M. OWENBY
W. PEACOCK
J. PRUETT
S. RICHARDSON
T. RIDGEWAY
J. RILEY
T. STEPHENS
L. TEASLEY

★ ★ ★

C O M P A

CAPTAIN ARNOLD

Captain Arnold . . . . . .
First Lieutenant Calhoun . . . . .
Second Lieutenant Murray . . . .
Wood . . . . . .

LIEUTENANT CALHOUN

FIRST PLATOON

First Lieutenant Calhoun . . . . . *Platoon Leader*
Sergeant Brown . . . . . *Staff Sergeant*
Sergeant McClure . . . . . *Line Sergeant*

W. Adams	H. Dingler	E. Holcombe	G. Lathem	E. Ray	J. Thurman
H. Avery	J. Dodd	G. Hooper	W. Lee	J. Ray	J. Turner
S. Buxton	E. Etheridge	F. Jones	W. McDavid	F. Smith	W. Walton
W. Cousins	F. Fletcher	J. Jones	D. Miller	R. Smith	W. White
D. Cumbaa	H. Glover	W. Kelly	R. Misenheimer	E. Stone	F. Woodward
L. Curtis	G. Greene	T. Kight	C. Mull	L. Switn	R. Wynne
M. Danials	C. Hamby	S. King			

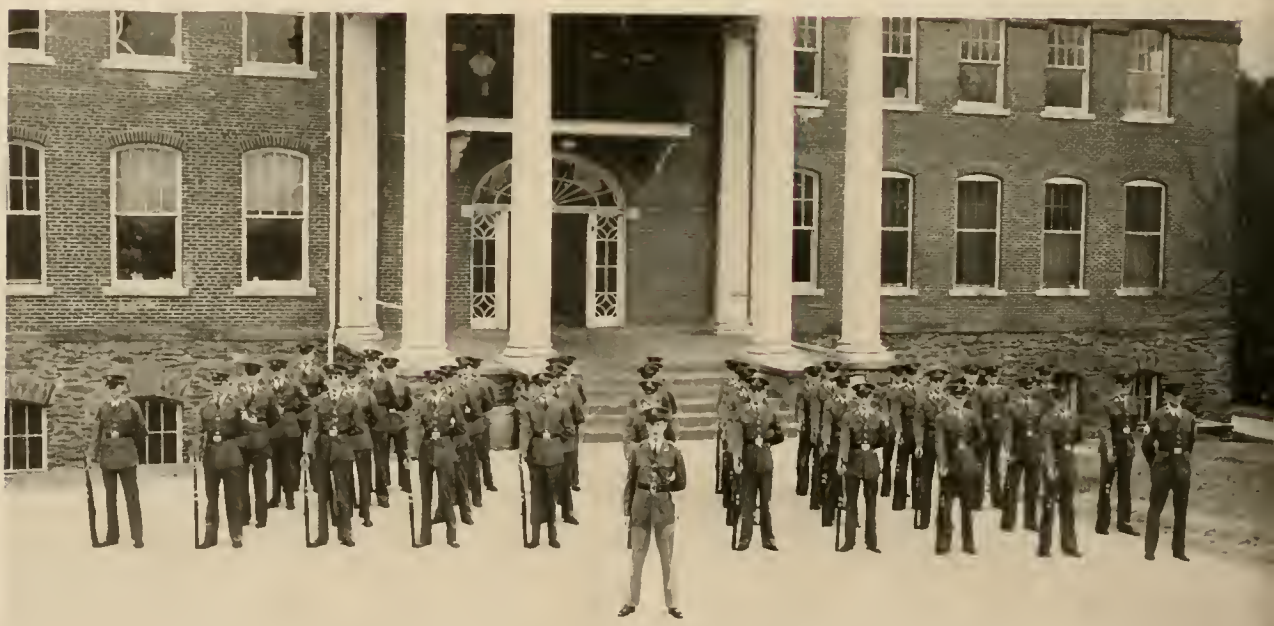

N Y "B" ★ ★ ★

. . . . . *Company Commander*
. . . . . *Second in Command*
. . . . . *Platoon Commander*
. . . . . *First Sergeant*

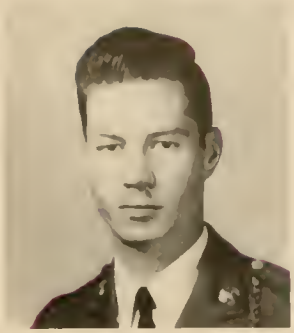

SERGEANT WOOD

LIEUTENANT MURRAY

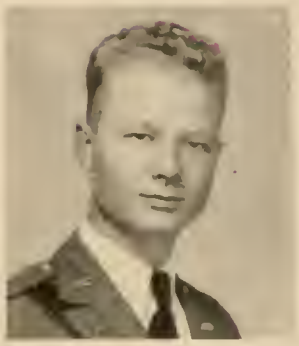

SECOND PLATOON

SECOND LIEUTENANT MURRAY . . . . . *Platoon Leader*
SERGEANT DOSTER . . . . . *Staff Sergeant*
SERGEANT ACEVEDO . . . . . *Line Sergeant*

J. ALLISON	F. COOK	R. HALL	W. LUNSFORD	C. PHILLIPS	H. WAGNON
R. ASH	W. CUTTS	H. HAMMOND	J. MCKAY	H. SANDERS	A. WHALEN
H. BARRON	M. DIX	R. HANLEY	J. MORRISON	T. SANDERS	F. WHITE
W. BIRD	G. DRAKE	W. HILTON	P. MULLEN	F. SMITH	A. WILLIAMS
L. BOYD	D. FEARS	R. HOLTZCLAW	R. NEELY	R. STEMBRIDGE	C. WILLIAMS
S. BRACKETT	W. GIDDENS	J. KENNEMUR	L. OGLESBY	J. VARNER	J. WILSON
E. COOK	J. GRIGGERS	H. KEY	A. PAYNE		

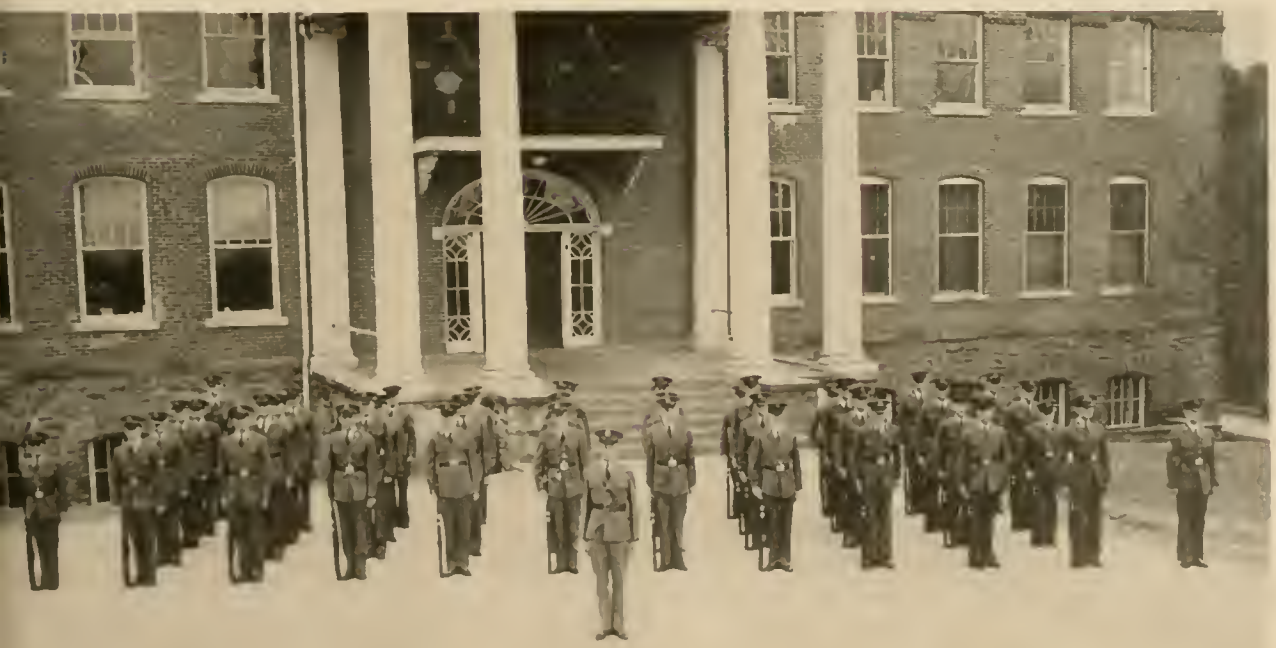

★ ★ ★ C O M P A

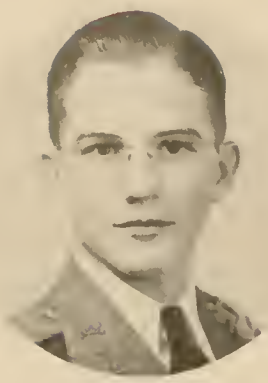

CAPTAIN PARKS

Captain Parks . . . . . .
First Lieutenant Holliday . . . . .
Second Lieutenant Waters . . . . .
Gay . . . . . .

LIEUTENANT HOLLIDAY

FIRST PLATOON

First Lieutenant Holliday . . . . . *Platoon Leader*
Sergeant Garrison . . . . . *Staff Sergeant*
Sergeant Mercer . . . . . *Line Sergeant*

R. Beckham	H. Grace	J. King	E. Partin	E. Skelton	M. Vandiviere
P. Collins	C. Hicks	J. Kinkead	N. Preston	B. Smith	J. Whitfield
L. Crew	J. Hogg	G. Magargee	B. Purdy	J. Smith	G. Whitaker
J. Duckworth	D. Jones	E. Mathis	C. Robinson	J. Symmes	M. White
W. Estes	J. Jones	D. Moye	J. Scott	D. Thompson	J. Williams
F. Gheesling	G. King	C. Ouzts	H. Sheppard	S. Ulman	D. Woodman

N Y "C" ★ ★ ★

. . . . . *Company Commander*
. . . . . *Second in Command*
. . . . *Platoon Commander*
. . . . . *First Sergeant*

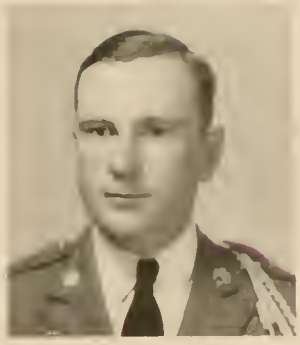

SERGEANT GAY

LIEUTENANT WATERS

SECOND PLATOON

SECOND LIEUTENANT WATERS . . . . . *Platoon Leader*
SERGEANT RANSOM . . . . . *Staff Sergeant*
SERGEANT BIGGERS . . . . . *Line Sergeant*

A. ANDREWS	M. CLARK	G. FORBES	H. HUFF	R. MATHIS	J. PLEDGER
T. BARKSDALE	L. DAVIDSON	W. GENTRY	M. JONES	H. MILLER	W. RAINEY
C. BLANCHARD	R. DAVIDSON	H. GODFREY	J. JARRARD	H. MYRON	W. SCALES
W. BOLING	R. DODD	M. GRIST	L. KICKLIGHTER	P. PHILLIPS	B. SPAINHOUR
J. BUTLER	R. ENTZMINGER	J. HARRIS	R. LEAKE	A. PRICKETT	J. STARR
W. COCHRAN	J. FLETCHER	W. HOWARD	J. MANDEVILLE	R. RAUCHENBERG	K. STEPHENS
			M. WILLIAMS		

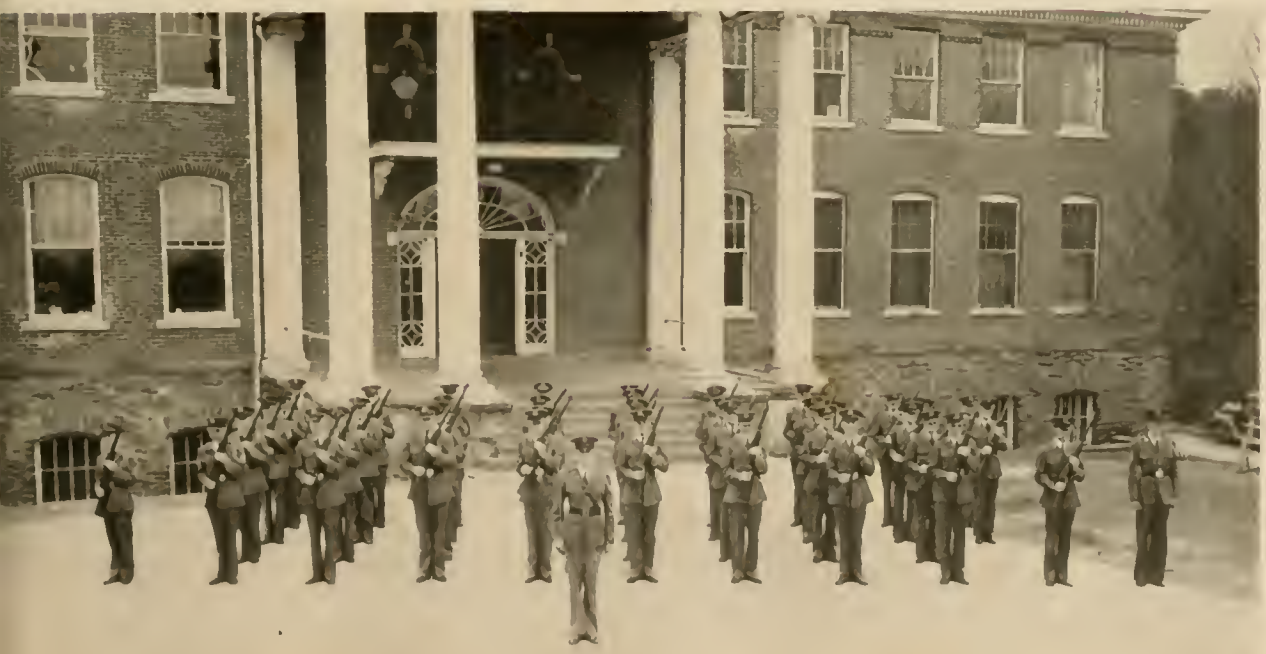

★ ★ ★ C O M P A

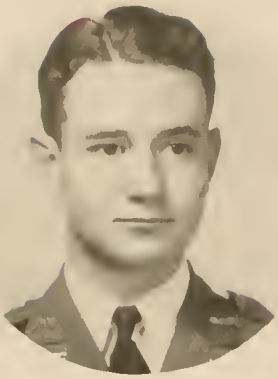

CAPTAIN CHENEY

Captain Cheney . . . . . .
First Lieutenant Ellis . . . . . .
Second Lieutenant Usry . . . . .
Highsmith . . . . . .

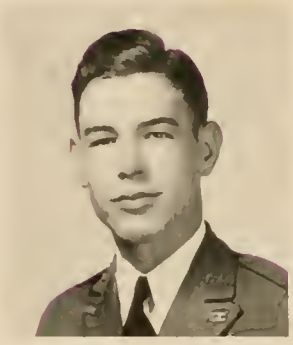

LIEUTENANT ELLIS

FIRST PLATOON

First Lieutenant Ellis . . . . . *Platoon Leader*
Sergeant Smith . . . . . *Staff Sergeant*
Sergeant King . . . . . *Line Sergeant*

R. Adams	C. Dunning	L. Hendricks	J. Mercandante	E. Rucker	C. Strickland
G. Alexander	L. Fitzgerald	B. Hill	D. Newborn	R. Scarbrough	J. Stubbs
P. Bass	J. Faircloth	D. Horne	E. Newton	J. Shannon	D. Syfan
J. Cash	Fort	R. Jones	J. Owens	J. Sheppard	F. Thomas
C. Chapman	S. Gleaton	Keaton	J. Peterson	C. Shockley	J. Wellborn
S. Christopher	W. Grimes	J. McCalla	W. Roberts	R. Souther	J. Whitehead
D. Conner	B. Hatcher	J. McCoy	W. Roquemore	K. Stephens	T. Worsham

S. Worth

N Y "D" ★ ★ ★

. . . . . *Company Commander*
. . . . . *Second in Command*
. . . . . *Platoon Commander*
. . . . . *First Sergeant*

SERGEANT HIGHSMITH

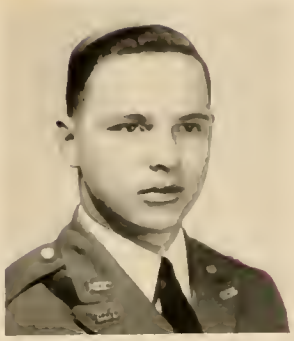

LIEUTENANT USRY

SECOND PLATOON

SECOND LIEUTENANT USRY . . . . . *Platoon Leader*
SERGEANT THOMPSON . . . . . *Staff Sergeant*
SERGEANT PERKINS . . . . . *Line Sergeant*

I. ADAMS	H. DORRIS	J. HEAD	J. KING	R. PARKS	J. SINGLETARY
E. AYERS	R. GAINEY	J. HEATH	F. KNAPP	J. PIERCE	J. STARR
G. BAGLEY	J. GOBER	B. HICKSON	J. MALEY	E. PULLEN	J. WALL
C. BATES	J. GREEN	E. HUDSON	W. MATHIS	J. RUSSELL	C. WILLIAMS
A. BOLTON	D. GROVER	G. JOHNSON	N. MCLEOD	C. SHEPHERD	H. YOUNG
V. CARMICHAEL	D. HAYES	C. KELL	T. MITCHELL		

★ ★ ★ THE

CAPTAIN SLATON

Captain Slaton . . . . . .
First Lieutenant Porter . . . . .
Barnett . . . . . .
Webb . . . . . .

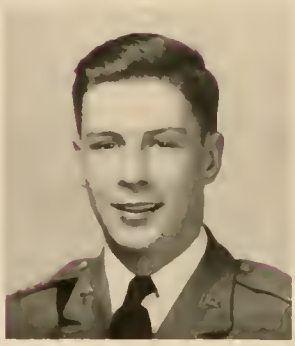

LIEUTENANT PORTER

ROSTER

S. Abston	C. Cook	H. Hatcher	D. Murphy	W. Patterson	W. Suddath
E. Austin	G. Cook	M. Hyman	H. Murray	J. Pirkle	J. Tilly
W. Barr	Z. Daughtrey	H. Johnson	R. Nix	W. Pridgen	C. Trimble
J. Barrows	E. Dillard	G. King	J. Norris	H. Rechsteiner	R. Trimble
W. Beasley	M. Drake	J. Leonard	P. Odom	R. Rechsteiner	W. Vandiver
R. Bedingfield	H. Gay	G. Lipscomb	O. Oesterreicher	W. Rogers	J. Veal
P. Cawthon	R. Graves	C. Moore	B. Parrott	B. Stiles	T. Wall
H. Clark	H. Griffin	U. Moore	E. Patterson	H. Strickland	

B A N D ★ ★ ★

. . . . . *Company Commander*
. . . . . *Second in Command*
. . . . . *Second Lieutenant*
. . . . . *First Sergeant*

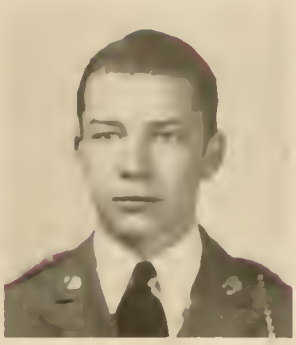

SERGEANT WEBB

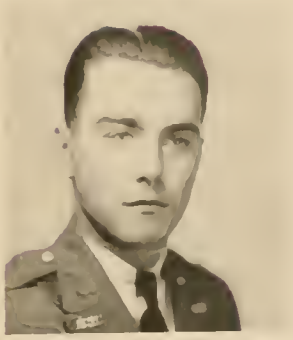

LIEUTENANT BARNETT

ALMA MATER

Proudly we hail thee;
Reverence thy name.
Strive for thy glory
And for thy fame.

Loyal forever
We'll be to thee:
Forsaking never—
N. G. C.

1. *Viva la Band.*
2. *Peacock gets a mouth full.*
3. *Rex.*
4. *Retreat.*
5. *"The regulations say . . ."*
6. *Dogpatch victorious.*
7. *Banquet.*
8. *Jitterbugs?*
9. *Human Bug.*
10. *Mabel.*
11. *Coeds?*
12. *Bob and Mays.*
13. *Butch and Bottle.*
14. *"Big Dog."*
15. *Superwoman.*
16. *Grasscater.*

ATHLETIC JOURNAL

JUNE 1, 1941

ATHLETICS
- BASKETBALL
- RIFLE TEAM
- TENNIS
- INTRAMURALS

COED SPORTS

BASKETBALL

Coach Coker—one whose untiring efforts have placed our college high in the rank of sports—to him we dedicate this Athletic Journal.

This year Coach Coker had seven of his last year's letter men back, and with the addition of several good freshmen, he put out a good basketball squad. The Cadets won thirteen games and lost ten.

The high point man for the season was Captain Billy McDavid with a total of 231 points. He was closely followed by Dorsey Jones, with a total of 187 points.

VARSITY SQUAD

The season's record is as follows:

		N. Ga
Norman Park	23	38
Habersham	28	43
Rabun Gap	51	40
Gordon	24	23
Augusta Junior College	34	29
Abraham Baldwin	17	10
Habersham	44	52
West Georgia	35	26
South Georgia	32	40
Rabun Gap	50	36
Young Harris	48	36
Reinhardt	34	49
South Georgia	57	24
Norman Park	17	32
Armstrong	37	32
Abraham Baldwin	35	49
Reinhardt	24	43
West Georgia	34	49
Gordon	33	53
Young Harris	32	43
Armstrong	33	58
Augusta Junior College	46	79
West Georgia	48	46

Left side, top to bottom: Ash, Wood, Elrod, Perkins, Arnold. . . *Center, left to right:* McDavid, Adams, White, Morrison, Jones. . . . *Right side, top to bottom:* Bedingfield, North, Dillashaw, Holtzclaw, McWhorter.

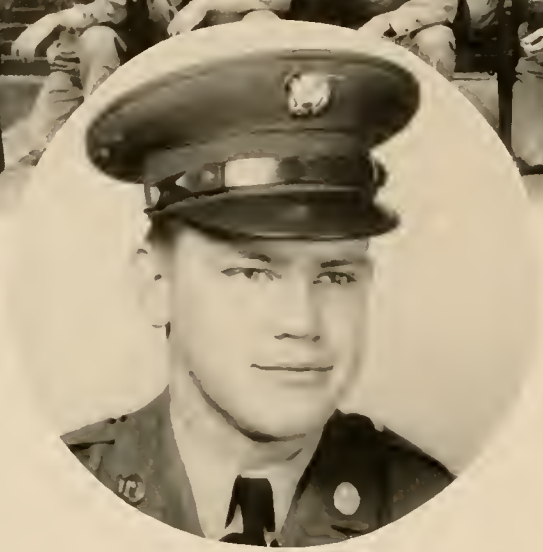

SERGEANT CLARK

RIFLE TEAM

In Spite of a Change of Coaches at the Middle of the season, which was necessitated by changes in the Military Department personnel, the rifle team made a creditable showing toward the end of the season. John Symmes' possible scores in various positions and the support of other men on the team placed North Georgia high among the participants in the Fourth Corps Area annual match. An even higher goal was reached in the Hearst Trophy match. The season came to an end with a close win over Boys High School of Atlanta.

A rearrangement in the different phases of Military Science is proposed so that rifle marksmanship will be taught at the beginning of the year. This will enable every member of the Cadet Corps to compete for the varsity team. With these changes and practically all this year's entire team back to form the nucleus N. G. C. has prospects of another championship team for the coming year.

. . . *Sitting*

Net Men . . . Host to State Tourney . . . Defending Champs

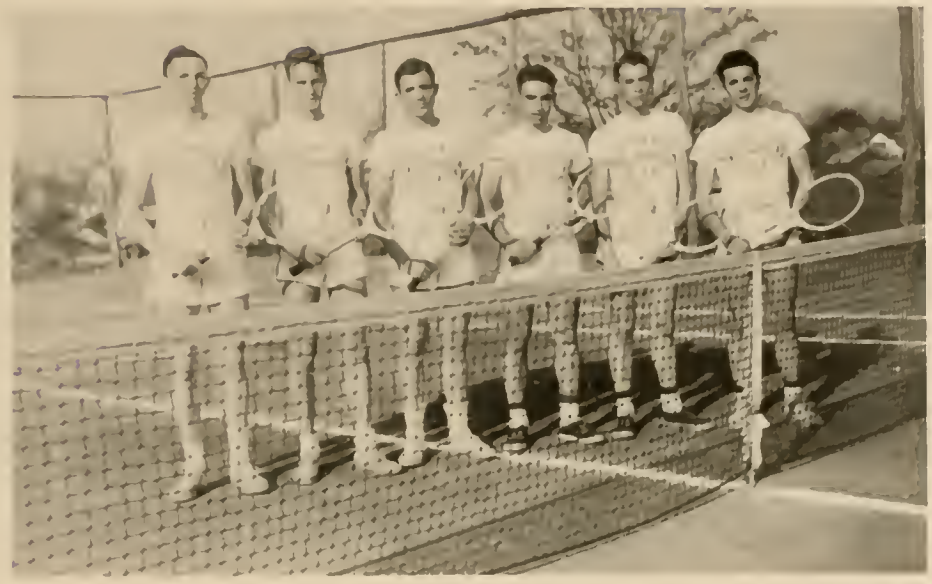

TENNIS

This year, Coach Coker had several of his last year's championship team back, and with the addition of several good freshmen, has put out a team that is destined to repeat last year's actions, and cop the State Junior College tournament again.

With his last year's number one man, Carlton Welborn, back in that position, and McClure, another seasoned veteran, back in number two position, Coach should put out a squad that has never been equalled in the state Junior Colleges.

Welborn and McClure should be able to hold down the number one doubles, and with Starr and Williams in there fighting at number two, the State Tournament should be easily taken.

So far this year the squad has dropped only one match, this being with Georgia Evening School.

The schedule for this year is as follows:

April 8—South Georgia College	here
April 11—Georgia Evening School	there
April 14—P. C. Frosh	there
April 17—Emory Junior	there
April 18—Abraham Baldwin	there
April 19—South Georgia	there
April 23—Georgia Frosh	In Athens
April 24—Riverside	here
April 26—West Georgia	there
April 28—P. C. Frosh	here
April 30—Georgia Frosh	here
May 2—Gordon	here
May 3—West Georgia	here
May 10—Georgia Evening College	here
May 15, 16, 17—Junior College Tournament	here
May 24—Emory Junior	here
Tech Frosh—(Tentative Arrangements)	

INTRAMURALS

BOXING

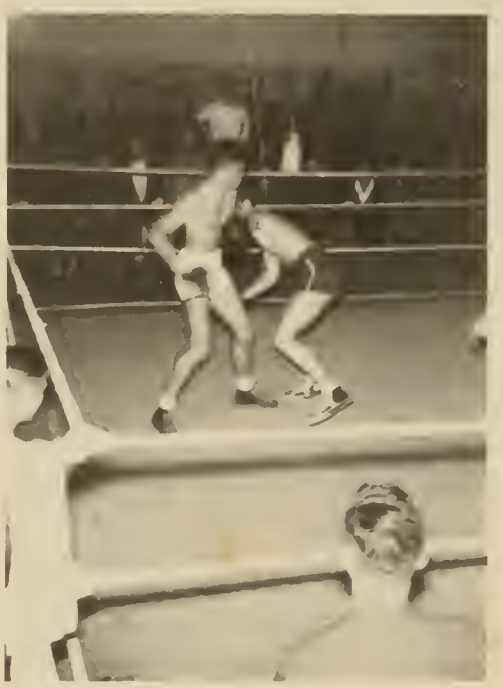

An uppercut to the jaw!

CHAS. McCLURE
Manager of Basketball

Left side, top to bottom HAYES, "D" Company, 125-lb. Wgt. Champ. . . . HYMAN, Band, 118-lb. Wgt. Champ. . . . BASS, "D" Company, 155-lb. Wgt. Champ. . . . GRIMES, "D" Company, 175-lb. Wgt. Champ. • *Right side:* HANLEY, "B" Company, 110-lb. Wgt. Champ. . . . MYRON, "C" Company, 135-lb. Wgt. Champ. . . . KEATON, "D" Company, 145-lb. Wt. Champ. . . . THOMAS, "D" Company, Heavyweight Champ.

SOFTBALL

A new year brought to us a complete new system for the Intramural Program. This year with Coach Coker, aided by his ever-ready assistant, Coach Bridges, has shown the aim of the program—"One for all and all for one." Plans have worked out in such a manner that every cadet on the campus may have the chance to take active part in some sport, whatever the type it may be. FRESHMAN BOXING . . . every year the most exciting clash in Company Spirit. Many times it was shown that it was not the most adept at the sport that came out "CHAMP" but that "it was anybody's fight that gave it what there was under the belt. Rope bruises, glove burns, nor sprained joints could not put down the "never-say-die spirit" behind each punch. As the season closed Company "D" was found to have barely nosed out the Band. FALL TENNIS . . . due to six excellent tennis courts, and the Cadets' liking this sport, Fall Tennis found many entrants on hand. Through the winners of this tournament, Coach Coker was able to pick out his present Varsity. This year the tournament was won by

TOUCH FOOTBALL

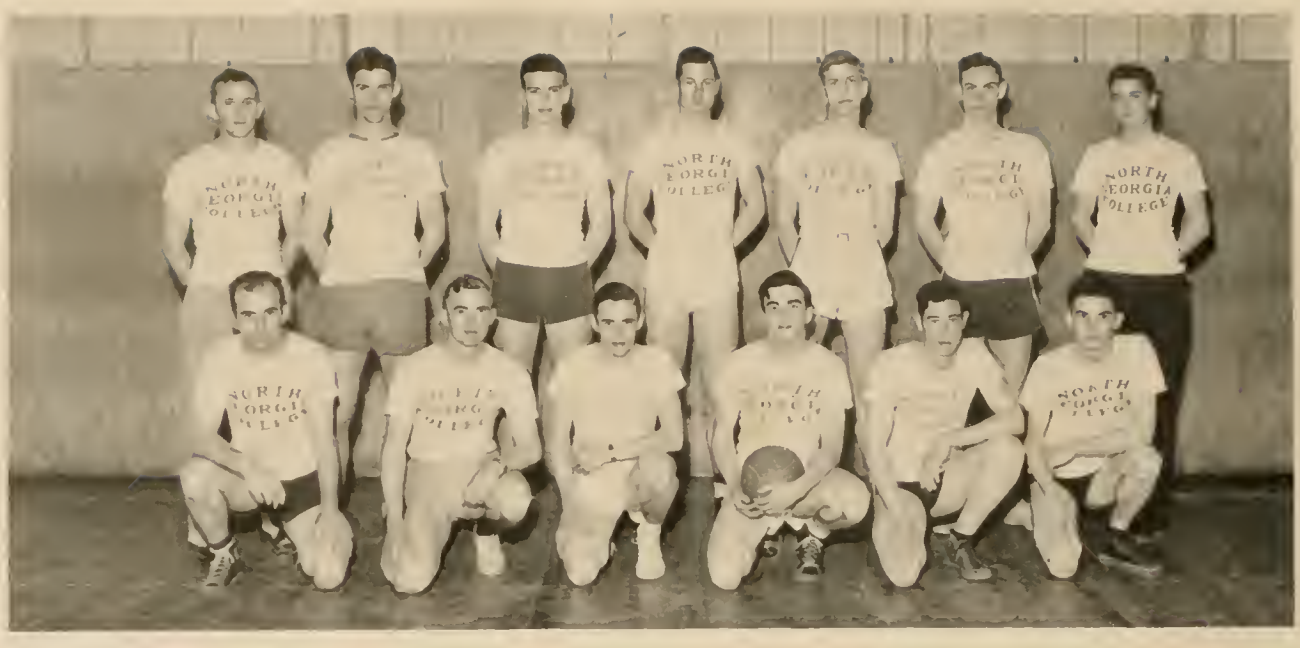

VOLLEYBALL

"A" Company. The winner, Carlton Wellborn is number one man on the Varsity. SOFTBALL . . . before the cool weather of fall came upon us bats were wielded on the shortened diamond of the baseball field. The victorious team was also Company "D" as they defeated Company "B." TOUCH FOOTBALL . . . from the inexperienced to the ex-high school star, they trod on the field, digging their toes in deeper in every play. This tourney by no means a one-sided affair was won by the hard-hitting "A" Company boys. BASKETBALL . . . winter's breezes just round the corner threw the boys on the hardwood. Victories were piling in for every team; as the bitter struggles took place Coach Coker was busily engaged in picking the outstanding freshmen for his varsity squad. The sensational victory of the Band over "B" Company gave that organization the tourney. POOL . . . breezes still whipping around the corner also brought sweeping victory for "A" Company in the doubles tournament with Bowman and Tate as Champs. VOLLEYBALL . . . still on the hardwood comes the

FIELD HOCKEY

BOWLING

PING PONG

bouncing and yelling of those fervently engaged in bitter struggles to keep the ball in the air. Company "B" was victorious in the volleyball tourney. BOWLING . . . comes the sensational six-man team of "C" Company with such outstanding men as P. K. Phillips, '40 singles winner, Entzminger, veteran, and Barksdale, freshman flash, to bowl over every oncomer with no trouble and finally to defeat the Faculty team. FIELD HOCKEY . . . spring bringing its usual singing of birds, cuddling of couples, sprained wrists, and still a new one for the new sport introduced this year, namely, "busted shins." Shyness of the game was overcome with the introduction of the guards and sticks soon began to fly until "A" Company came out as winners of their matches. THOSE YET TO COME . . . as the CYCLOPS goes to press the INTRAMURAL PROGRAM has not by any means been completed. Many men are looking forward to competing in those to come which will consist of PADDLE BADMINTON, PING PONG, TRACK, CROSS COUNTRY, HORSE SHOES, AND OTHERS.

BASKETBALL

POOL

COED SPORTS

MISS SARA BRUCE

Coed Intramural Sports would not be complete without the able leadership of Miss Bruce, who for several years has been their Physical Education Instructor. To her, we dedicate Coed Sports.

ARCHERY

Among the numerous sports, the coeds display unusual ability in archery. At right are some members of the archery team. Left to right, they are Lucille Griffen, archery manager, Virginia Saunders, Bonnelle Lawson, Edith Craig.

Archery tournaments are held in the spring quarter with competition between the various teams.

"TOOTSIE" HODGSON
Captain

TRAHLYTANS

The Trahlytans, one of the two sophomore teams, won second place in the song-writing contest, and were also second place winners in the contest of stunt night.

GRACE DAVIS
Captain

MERCURIANS

The Mercurians, another of the sophomore teams, were winners of stunt night, and third place winners of the song-writing contest.

HIPPOLETANS

The Hippoletans, one of the freshman teams, were winners of first place in the song-writing contest, and winners of fourth place in stunt night.

BARBARA CHILDERS
Captain

PHI-OMICRONS

The Phi-Omicrons, another of the freshman teams, won third place in stunt night, and were fourth place winners in the song-writing contest.

ELIZABETH SHANAHAN
Captain

Varsity Volleyball Team

Mary Shore wins bowling tourney

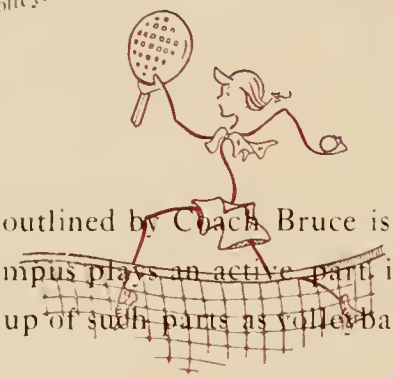

THE COED PROGRAM as outlined by Coach Bruce is carried out in such a manner that every girl on the campus plays an active part in this division. Major sports as shown here are made up of such parts as volleyball, hiking, bowling, and tennis.

Hiking

Tennis

Action!

Varsity Basketball

Other sports on the training memo for young ladies are Badminton, Ping Pong, Varsity Basketball, and Archery. In these feats the coeds show unusual talents.

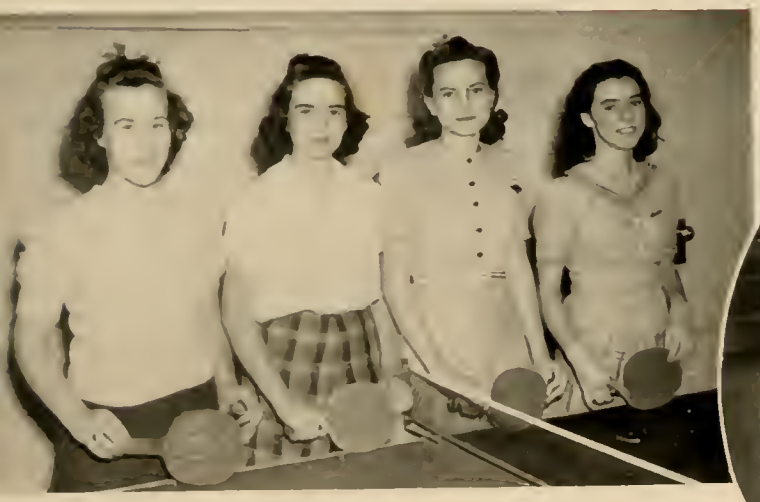

Ping Pong

Badminton

ORGANI

Z A T I O N S

PAN-HELLENIC COUNCIL

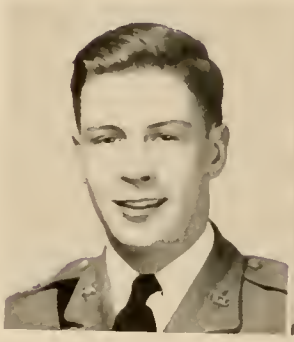

PORTER

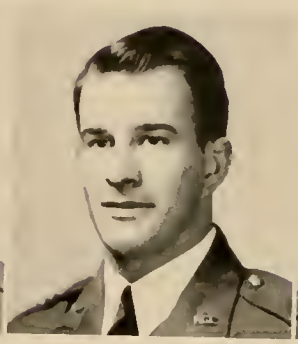

MERRIAM

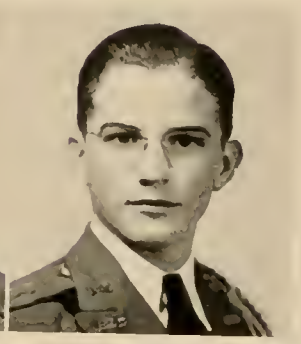

PARKS

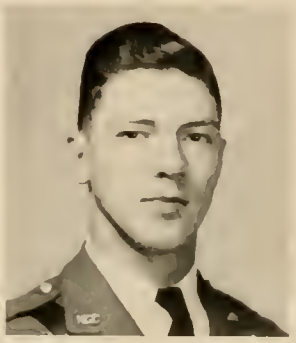

MARTIN

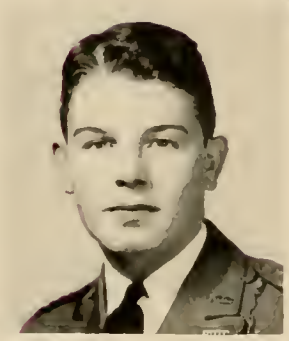

FARRAR

WALL

EDWARD PORTER . . . . . *President*

W. H. MERRIAM . . . . . *Vice-President*

BEN PARKS . . . . . *Secretary*

DUKE MARTIN . . . . . *Treasurer*

ROBERT FARRAR . . . . . *Member*

THOMAS WALL . . . . . *Member*

THE '41 CYCLOPS STAFF

BEN PARKS
Editor-in-Chief

HUGH NORTH
Business Manager

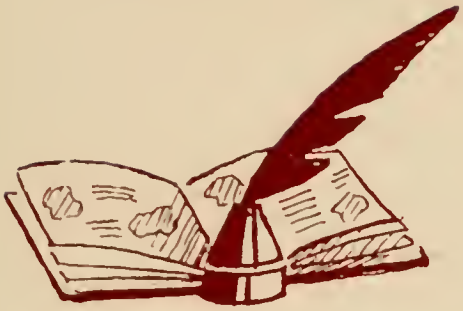

J. C. BARNES . . *Faculty Adviser of Finances*

C. J. DISMUKES . *Faculty Adviser to the Editor*

BOB FARRAR . . . . . *Feature Editor*

REBIE CARLISLE . . . . . *Sports Editor*

FRANK GARRISON . *Assistant Business Manager*

MARION JONES . . . . . *Photographer*

BONNELLE LAWSON . . . *Assistant Editor*

JAS. MANDEVILLE . *Associate Business Manager*

CHAS. OUTZS . . . . . *Associate Editor*

W. RAINEY . . . . . *Sports Editor*

MARY SHORE . . . . . *Assistant Editor*

JO MAE SMITH . *Assistant Business Manager*

THOS. WALL . . *Assistant Business Manager*

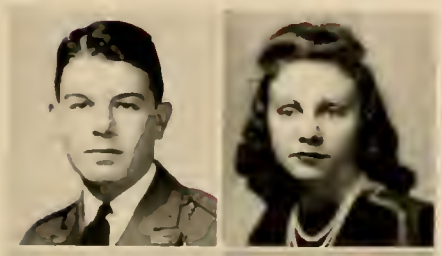

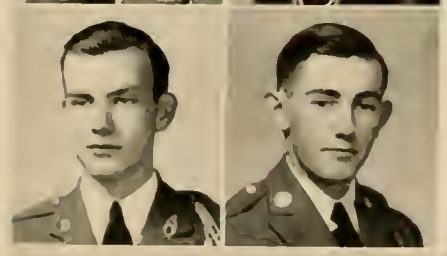

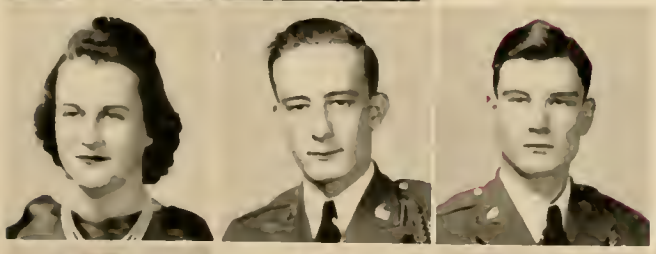

THE CADET BUGLER STAFF

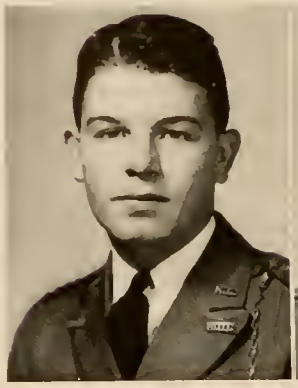

FARRAR

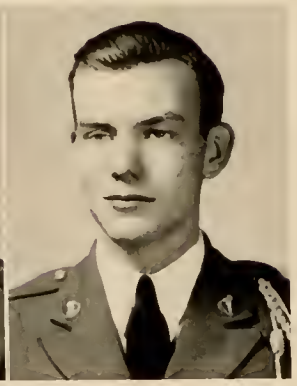

GARRISON

ROBERT FARRAR . . *Editor-in-Chief*

FRANK GARRISON . *Business Manager*

R. S. MCCONNELL . *Faculty Adviser*

PUBLISHED EVERY THREE WEEKS by the students of North Georgia College, to express the unbiased opinion of the students, establish high standards of conduct, scholarship and sportsmanship, to encourage greater participation and interest in all college activities and to promote stronger co-operation between the students and the administration.

GEORGE BEASLEY
Photographer
BASCOM BIGGERS
News Staff
REBIE CARLISLE
Associate Editor
BILL CALHOUN
Exchanges
EDITH CRAIG
Features
MARGARET FREEMAN
News Staff
BILLY HIGHSMITH
Sports Staff
*MARION JONES
Circulation Staff
CATHERINE KING
News Staff
ELIZABETH KING
Features
BONNELLE LAWSON
News Staff
CHARLES MCCLURE
Sports Staff
HUGH NORTH
News Staff
BEN PARKS
News Staff
GENE PATTERSON
Features
*CHARLES PHILLIPS
Circulation Staff
WESLEY RAINEY
Sports Staff
BILL ROQUEMORE
Sports Staff
VIRGINIA SAUNDERS
News Staff
JO MAE SMITH
News Staff
DAN WOODMAN
News Staff

*No Picture

The Cadet Bugler

The Voice Of North Georgia College

ANNUAL — DAHLONEGA, GEORGIA, MAY 31, 1941 — EDITION

N. G. C. Enrollment Sets New Record

October 8. The 1940-41 student group of North Georgia College is the largest in the history of the college. There are 139 coeds and 455 cadets, making a total of 594 students. This enrollment is larger by one than last year.

President Rogers estimated that approximately 150 students were denied admission because of lack of dormitory space.

Religious Emphasis Week Held April 1 to 4

April 1. Under the sponsorship of the Y. M. C. A., Religious Emphasis Week was observed April 1-4. Dr. R. S. Young, pastor of the Central Baptist church of Newnan, was guest speaker for the week.

Dr. Young conducted chapel programs on Tuesday and Thursday at regular chapel periods, and every night a service was held in the chapel auditorium. Various campus organizations helped with these evening services with special songs and programs. Open forums and discussions were held in the afternoons in various dormitories and buildings for students to meet and discuss their problems.

THE BAND AT TOURNEY

Clark Is Unopposed In Election For President Of Student Body

October 29. In the election of Tuesday, October 22, Lieutenant Colonel James Leonard Clark of Milen, Ga., was unopposed for president of the student body.

Colonel Clark holds many important positions on the campus. He is Business Manager of the Cadet Bugler, and has been very outstanding in the military department of the school as shown by his present rank of battalion commander.

Garrison Is New Bugler Business Manager

February 4. Frank Garrison, a sophomore from Atlanta, has been chosen by the Publication Committee to fill the position of Business Manager of the Cadet Bugler, which was vacated by the resignation of James L. Clark.

Seven candidates were interviewed by the committee, several of which were freshmen who made an excellent showing. Mr. C. J. Dismukes, chairman of the Publication Committee, stated that the committee was greatly pleased with the results of the meeting and wished to urge those freshmen who tried for the position this time to be sure to enter the competition again this spring at which time next year's Business Manager will be selected.

Band Makes Trip To Basket Tourney Held In Tifton

March 11. Through the unselfish and splendidly cooperative donations of the remainder of the battalion and the generous merchants of Dahlonega, a portion of the North Georgia College Band accompanied the basketball team to Tifton to attend the junior college cage tourney.

The Band chartered a bus and, under the guidance of Lt. McConnell and Cadet Captain Saton, sallied forth to the southernmost part of the state to help the team demonstrate the merits of N. G. C.

Numerous Improvements Are Made On Campus

October 8. Numerous improvements have been and are being made on the campus and in the buildings of North Georgia College. The interior of old buildings have been redone, walks laid down in all essential places, new roads cut and the tract paved, and shrubbery placed over the entire campus.

In addition to this the new library has been finished and is now fully furnished to meet all student needs.

Elwyn Carter, Famous Soloist, To Be Here May 2

April 22. The N. G. C. Men's Glee Club will present a concert in the college auditorium at 8:30 p. m., on May 2.

Elwyn Carter, of New York, will be the guest bass soloist with Mr. C. J. Dismukes directing and Dr. B. H. Flanders at the piano.

C Company Is Decorated With Citation Cords At Colorful Parade

October 29. Cadets of Company C, the Honor Company, were decorated with citation cords at parade Sunday by President Rogers.

The ceremony was very colorful, the members of the Honor Company wearing dress caps and blouses, with the cords on the left shoulder of the blouse. The freshmen received blue cords, the sophomores, gold ones.

The citation cord is something entirely new at North Georgia. In all probability it will be awarded every year to the members of the Honor Company. The significance of the citation cord is that it calls special attention to the fact that one company excels, and should receive recognition for its excellence.

In the future, the possibility of receiving such an adornment should give the cadet the incentive to make his company the best company.

New Members Are Added To Faculty

October 8. Eleven new members were added to the faculty this year. Mr. Wayne Bowman, Professor of English and Dramatic Club Director; Mr. Howard H. Gilbert, Jr., new bookkeeper; Mr. Desmond Booth, Professor of English and Director of Men's Glee Club; Mr. Francis E. Andrew, Social Science department; Mr. Richard Maguire, Professor of Mathematics and Science; Mr. Will D. Young Registrar and Professor of Social Science; Mr. William Blankenburg, Professor of Mechanical Drawing and Physics; Mrs. Irma Holloway, Teacher of English and Dean of Women; Mrs. Martha Hutcherson, Assistant Librarian; Mr. Willis Bridges, Assistant Coach; and Sergeant C. H. Chapman, Assistant in the Military Dept.

HONOR COMPANY

NEW ARMORY AND CLOTHING ROOM

Armory And Clothing Room Near Completion; New Room To Solve Old Problem

February 18.—Under the guidance of Lieutenant Richard S. McConnell, the old library in Price Memorial Hall is being converted into a new clothing store and modernized armory. Located directly above the Student Exchange, the new Armory will be more accessible and will relieve the previous congestion that has occurred when it was necessary to check rifles in or out.

An altogether new system of care of the rifle will be inaugurated. The cadets rifle will be kept, at all times, in the armory. Each company will be allotted a section of a rack for their rifles.

The Armory is well ventilated and lighted, thus affording more satisfactory dispensation of clothing to cadets. It is conservatively equipped so as to guarantee protection and care of the rifles and clothes.

North Georgia College Players To Present Three-Act Play 'Safety First'

January 14. A husband who stays "lost" all night, a bloodthirsty Turk, and a typical Irish detective-maid romance aid in making "Safety First" the entertaining play that it is. The play will be given on Thursday, January 16, at 7.45.

The cast includes Bascom Biggers as Jack Montgomery, the young husband; Charles McClure as Jerry Arnold, an unsuccessful fixer; Loring White as Mr. McNutt, a defective detective; Benjamin Grace as Elmer Flannel, a college man; David Grover as Abou Ben Mocha, the Terrible Turk; Katharine Swint as Jack's wife (pity her); "Tootsie" Hodgson as Virginia Bridger, their mamma and "mother-in-law"; Carol Harding as Zulieka, a tender Turkish maiden; and Margaret Weems as Mary Ann O'Finnerty, an Irish cook.

Askew Promoted To Fill Vacancy

February 4. Cadet Major Lawrence Askew, outstanding in both military and student activities, has been promoted to Cadet Lieutenant Colonel to fill the vacancy caused by the resignation of Cadet Lieutenant Colonel James E. Clark, who went into service in the regular army January 16. Lieutenant Colonel Askew is a graduate of Columbus High where he served as an officer in the R. O. T. C. unit.

Prominent Men Form Alumni Association

October 29.—Several days ago a group of prominent men who used to attend North Georgia Agricultural College got together in Atlanta and organized an alumni association. Several attempts have been made in the past to form such an organization, but this is the first successful try.

At the meeting officers of the organization were elected. It is interesting to note the important positions that these old graduates now hold. Among the group of officers can be found a judge, doctor and prominent business men.

The following men are to head the association: Bill Dorsey, president; Judge Ralph McClelland, first vice-president; Dr. Thomas G. Fowler, treasurer; George H. Porter, Jr., second vice-president, and E. Burns Brooks, secretary.

Prof. Angelsberg Celebrates 80th Birthday

March 11. Mr. Ferdinand Angelsberg, North Georgia College bandmaster, celebrated his eightieth birthday recently.

Mr. Anglesberg was born in Luxembourg and after an outstanding musical career came to North Georgia College in 1913 as Band Director and Professor of German. He continues yet in the former capacity and has gained a reputation for turning out outstanding bands.

Dr. J. C. Dixon To Speak For Honors Day

April 1.—Dr. J. C. Dixon, vice-chancellor of the University System of Georgia will be the guest speaker for Honors Day. Dr. Dixon is one of the most distinguished educators in the state, and his appearance will be of wide interest.

Honors Day is an annual affair, and its specific purpose is to recognize those select students who have maintained an average of B in all subjects with no grade below C. It is truly a day of universal interest and a fitting tribute to those students who have striven for exceptional marks.

New Drill Field To Be Show Place

April 22.—The new drill field, which was begun only several weeks ago, is almost completed. The grass seeds have been sown and a bountiful rain has lent its aid.

Prof. J. C. Barnes says that with favorable weather we should have a thick turf in about six weeks.

The new field has developed in an amazingly short time from a drab, rocky, apparently useless, shallow valley into a level, sodded arena surrounded by the too familiar track. The rapidity with which the changes took place is remarkable. In a comparatively short time the plot has been graded, ploughed, cut, harrowed, dragged and, in brief, pulverized.

Col. Matthews Presides At Memorial Day Program

November 19.—Armistice Day was observed at North Georgia College by a special program in the auditorium, Lt. Col. Matthews presiding.

Mr. Fonville McWhorter, a prominent Atlanta businessman and a Colonel in the Reserve Corps, was the guest speaker. His speech, forceful with its graphic picturization of some of his dramatic experiences in the first World War, stressed his ideas on war and peace.

Commending the military unit here on the work it is doing, he pointed out that above all, America should be prepared for any emergency.

Col. Richmond Inspects Cadet Corps

November 19.—Colonel H. R. Richmond, the officer in charge of all R. O. T. C. activities in the Fourth Corps Area, came to North Georgia College on Sunday, November 10, and gave the cadet corps his annual inspection.

Although the weather was not permissible for church formation or parade, Colonel Richmond based his opinion of the corps upon the general appearance of the cadets and from information gained from Colonel Matthews and Sergeant McConnell.

In a letter to Colonel Matthews he sent the following report:

"Among the 17 Senior R. O. T. C. units in this corps area, the unit at this institution (North Georgia College) is, and has been for several years, one of the best, if not indeed the best. . . . Its efficiency is due . . . to the remarkably sound and solid and never-failing loyalty and devotion to it upon the part of the corps of cadets.

Metropolitan Trio Presents Concert

December 10. The Metropolitan Trio of New York presented a concert Tuesday morning, December 3, at the chapel hour. The program, composed of classical and semi-classical numbers, provided N. G. C. students with music of a very high quality which was educational as well as entertaining.

This Trio consists of three talented musicians: Mack Walmer, an accomplished pianist; Stanley Kraft, violinist who has studied with some of the foremost musicians of our day, and David Pratt, an outstanding performer on the cello.

Pan-Hellenic Group Holds Initial Meeting And Elects Officers

January 14.—The Pan-Hellenic Council held its first meeting of the year on January 7. Although this is the first meeting of the year much has already been done by this fraternal group towards promoting the social life of the campus. Several dances are on deck for the Winter Quarter.

Officers for the group have already been selected: Joe Porter, president; Ben Parks, secretary; Duke Martin, treasurer; and other members of the council are Bob Farrar, Bill Merriam and Tom Wall.

Coeds Combine Into "Oomph" Corps Headed By Moorehead and Wofford

October 29. Flash! N. G. C. coeds abandon powder puffs for military!

All ninety-nine coeds have gotten together and formed a company, calling themselves the "Oomph Corps." This company of feminity, commanded by "Captain" Moorehead and "Lieutenant" Wofford, marches over to the dining hall and has meal formation of its own every day.

No sir, the cadets have nothing on the coeds when it comes to military tactics, for the coeds have their own version of the "bloody hut" which they use on special occasions. And when it comes to military nomenclature, in "cadette" language, S-1, S-2 and S-3 mean "smooch, first-class, second-class and third-class."

So far, "Oomph Corps" seems to be doing very nicely. Not a single "cadette" has been "stuck" yet. But give them time!

McDAVID

WELLBORN

McDavid Chosen On All-Stars' Basket Team

April 22.—Billy McDavid, star N. G. C. center and high point man for the past season, was chosen as one of the centers on The Southern Coach and Athlete's all star squad for 1941. McDavid's playing throughout the season and during the tournament earned him this coveted position.

NGC Cadet Five Had Good Season, Winning 13 of 23

March 11.—The Cadets had a very successful basketball season. They won 13 out of 23 games, and scored a total of 931 points with 816 scored against them. Captain Billy McDavid, high-point man with 231 points, was followed closely by Dorsey Jones, who scored a total of 187 points.

Sophomore Girls Win Over Frosh In Exciting Basket Game

March 11.—Boys, girls, and faculty were greatly surprised on the fatal night of February 25 when the sophomores swept the freshmen off their feet by one victorious point. The crowd really went through torment the last few minutes of the game. Many a sore throat resulted from this combat which was the climax of the girls' intramural basketball tournament.

By careful perception of each player throughout the tournament, the freshmen elected six sophomores and the sophomores six freshmen for the varsity basketball team. Lucille Griffen was elected the most outstanding freshman player while Barbara Elder came out on top for the sophomores.

Wellborn Defeats McClure In Fall Tennis Finals

October 29.—With a 6-3, 6-2, 6-1 victory, Carlton Wellborn defeated Charles McClure to win the finals of the annual fall tennis tournament.

Wellborn had previously defeated Claude Williams in the semi-finals, 6-2, 6-3; while McClure gained the finals with a 6-3, 6-1 win over William Darden.

The field included over 200 students, making it the largest tennis tournament ever held at N. G. C.

Newman Plays For First Dance Of Year

October 29.—N. G. C. jitterbugs garbed in dress uniforms and evening dresses "swung" to the tunes of Jim Newman and his orchestra Saturday, October 26, in the gym. This was the first formal dance of the 1940-41 season and if the coming dances prove as successful it will be an eventful year for the swingsters.

The dance, gay in all aspects, was attended by numerous victims of the bug, both love and jitter, who found it quite an occasion to prove themselves masters of various fancy steps, if not an occasion to shine in the former manner.

Field Hockey Makes Debut In Intramural Program

March 11.—Field hockey made its debut in the intramural program last week when D Company played and defeated C Company in a hot match.

The field hockey tournament is to be run round robin in nature and prospects are for heated battle for winner.

FIELD HOCKEY

Freshman Ring Tourney Is Won By D Company

December 10.—Five of the eight men of Company D in the finals won their weights to give it its second successive victory in the annual Freshman boxing tournament.

It was more than a moral victory for D Company for it enabled them to retain the beautiful Major Dugas Trophy.

The Band was runner up with 775 points to D Company's 820.

Below are the individual accomplishments:

110 lb. class—Hanley, B Company, won a four round decision over Barrett, C Company.

115 lb. class—Hyman, Band, defeated Hendricks, D Company, in three rounds.

125 lb. class—Hayes, D Company, defeated Faircloth, D Company, in a four round thriller.

135-lb. class—Myron, C Company, defeated Lyle, A Company, in four rounds.

145-lb. class—Keaton, D Company, scored a T. K. O. over Newton, D Company, in the second round.

155 lb. class—Bass, D Company, won a three-round decision over Roper, C Company.

165 lb. class—Austin, Band, defeated Andrews, Band, in a five round slugging bee.

175-lb. class—Grimes, D Company, scored a two-round K. O. over Whitaker, C Company.

Heavyweight class—Thomas, D Company, won a three-round decision over Murrah, A Company.

Inter-Collegiate Baseball Is Discontinued

March 11.—Baseball is no more at North Georgia College. In a recent announcement Coach Coker stated that "Due to the lack of competition in the junior colleges, and to the discontinuance of baseball in many of these schools, it has been deemed wise by the Athletic Committee to discontinue inter-collegiate baseball at our college."

To fill this vacancy, Coker is planning to make the intramural program, which includes baseball, even larger than it is at the present.

Band Cops Basketball Honors

October 29.—The Band won the annual fall basketball tourney by defeating Company A in the finals Monday afternoon, October 21, by a score of 2-12.

The entire battalion entered the tournament with very much enthusiasm and everyone is looking forward to entering other events.

The Band played seven games and lost none, giving them a perfect score.

Cadet Corps Will Parade In Atlanta

April 22.—For the first time in several years N. G. C. was not present at the Atlanta Memorial Day parade last year. This year, The Cadet Bugler sponsored an "On to Atlanta" campaign which was enacted with great success.

Recently, President Rogers received an invitation to attend this year. This was the final inspiration for preparation and today, plans are completed whereby the entire battalion will again proudly parade up and down the streets of Atlanta.

'Pep' Parade Here Inspires Cadet Victory

February 18.—Saturday night, February 8, will long be memorable to North Georgia College students, not only because of the smashing basketball victory over the previously undefeated West Georgia College Braves, but also for a record breaking show of team spirit.

Immediately after supper a rousing pep meeting was conducted in the college auditorium by the cheerleaders, and light music was rendered by a portion of the band. After several minutes of rafter-rattling yells, the mass formed into a column, and, led by the musicians, staged an unprecedented procession about the campus. Vim, vigor, verve, and vitality were the watch-words of the marchers, and tumult reigned in the ranks. At the head of the parade was carried a stuffed effigy of the West Georgia Indian, and the insults and aspersions cast against it were varied as well as numerous.

The parade terminated at the gymnasium, but the pep was retained inside.

Matthews Is Reassigned As P. M. S. & T.

April 1.—Lt. Col. James E. Matthews has been reassigned as P. M. S. & T. at North Georgia College and unless unforeseen circumstances arise he will be at the college during the year 1941-42.

Col. Matthews has been stationed at North Georgia College since 1936. During this period many changes and improvements have been brought about under his guidance. The Battalion has displayed a rapid growth and the following letter was received from the inspecting officer last year:

"This is the best trained, best general appearing unit I have seen in seven years of R. O. T. C. work." This speaks very highly for the Military Department, of which Col. Matthews is head.

SOPH.-FROSH GAME

Fighting Cadets Win Over West Georgia

February 18.—The North Georgia College Cadets defeated their arch enemies, West Georgia College, by a score of 49-34, on Friday night, February 8. The game was thrill-packed from the opening tip-off to the final whistle.

BOB FARRAR,
Annual Edition Editor.

OFFICER'S CLUB

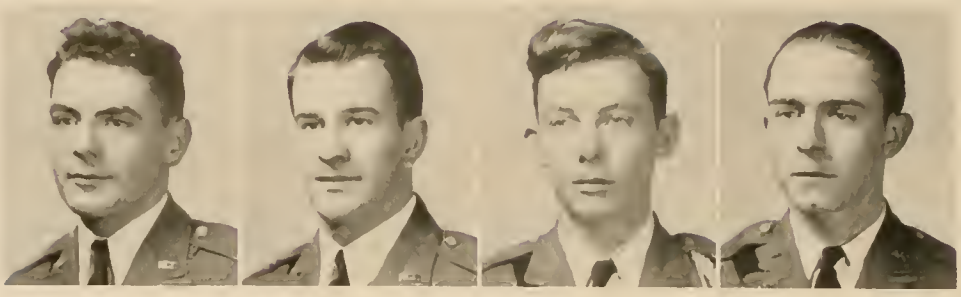

OFFICERS

Lieutenant Colonel Askew	*President*
Captain Merriam	*Vice-President*
Lieutenant Holliday	*Secretary*
Lieutenant Gnann	*Treasurer*

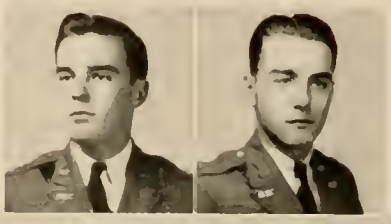

ARNOLD
BARNETT

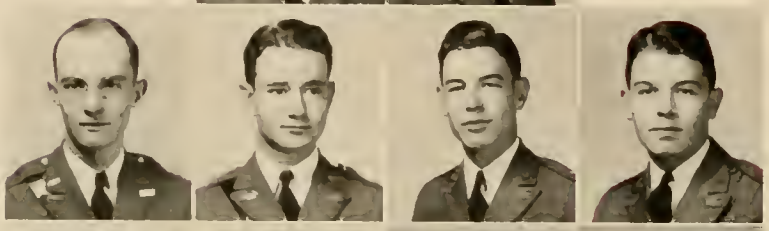

CALHOUN
CHENEY
ELLIS
FARRAR

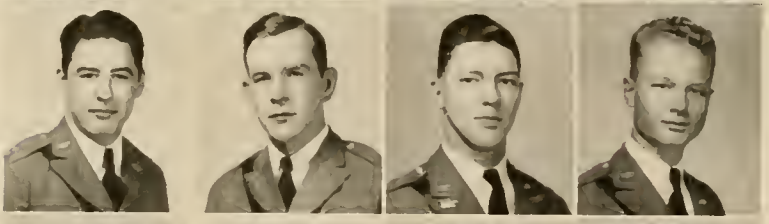

FARRIS
HUNTER
MARTIN
MURRAY

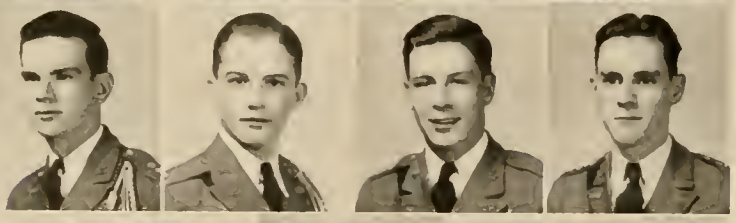

NORTH
PARKS
PORTER
SLATON

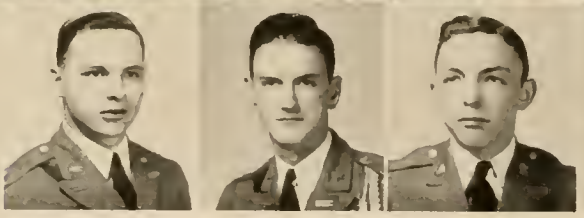

USURY
WATERS
WELBORN

NON-COMMISSIONED OFFICERS' CLUB

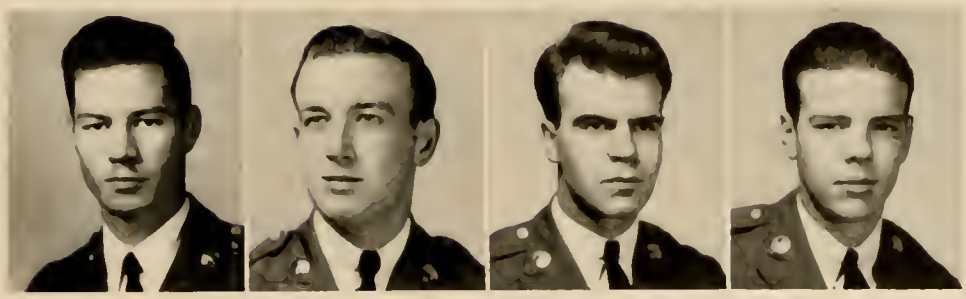

NORMAN WOOD . . . . . *President*

CARSWELL PRIDGEN . . . . *Vice-President*

JAS. VALENTINE . . . . . *Secretary*

BILLY McDAVID . . . . . *Treasurer*

ACEVEDO, A.
ANDERSON, J.
BIGGERS, B
BOWMAN, G
BOLTON, A.
BROWN, ELMO
CREW, ELMER
DILLARD
DOSTER, G. C
GARRISON, E.
GENTRY, B
GRIGGERS, P
HALL, R.
HOLCOMBE, E.
JONES, D.
KEEFE, D.
KEMP, T.
KING, G.
MATHIS, N.
McCLURE, C.
MERCANDANTE, J.
MOORE, R.
MORRISON, J.
PARKER, E.
PHILLIPS, C.
RANSOM, R.
SCALES, B.
SUDDATH, W
TILFORD, E.
TILLY, J.
THOMPSON, D.
THOMPSON, R.
WEBB, P.
WILLIAMS, M.
WHITE, M.

THE "D" CLUB

Quenton Perkins . . . . . *President*

Billy McDavid . . . . . *Vice-President*

Dorsey Jones . . . . . *Secretary and Treasurer*

MEMBERS

R. Ash
J. Elrod
G. Garrison
C. Kell
J. Morrison
C. McClure
H. North
W. Rainey
N. Wood
C. Welborn

Front row, left to right: Garrison, Ash, Elrod, Kell, Rainey, Perkins, North. . . . *Second row:* McClure, Wellborne, Jones, McDavid, Wood.

THE REC CLUB

OFFICERS

Jo Mae Smith . . . . . *President*

Margaret Weems . . . . *Vice-President*

Rebie Carlisle . . . . . *Secretary*

Barbara Elder . . . . . *Treasurer*

MEMBERS

BLISSITT, R.	CRAIG, F.	HARBIN, F.	KING, E.	PARTRIDGE, A.	VAUGHN, M.
BROOKS, F.	DANIEL, F.	HAYES, M.	LACEY, J.	PEACOCK, S.	VICKERY, S.
CHILDERS, B.	DERRY, M.	HODGSON, L.	MATTHEWS, M.	REYNOLDS, M.	WIGGINS, L.
COFER, K.	FELLOWS, S.	JARRARD, C.	MAY, R.	RUDASILL, V.	WOFFORD, D.
COLLINS, L.	FREEMAN, M.	JOHNSON, J.	MOORE, R.	TANNER, A.	YORK, M.

ATHLETIC COUNCIL

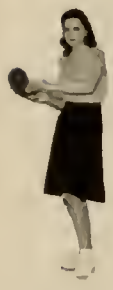

The Athletic Council is composed of the team managers and captains of the various sports. This council conducts and plans the programs of competition between the four teams. This organization under the guidance of Miss Bruce arranges a well-rounded program for the Co-eds at North Georgia.

Left: Edith Owens, Hiking Manager; Jo Johnson, Ping-Pong Manager; Lucille Wiggins, Badminton Manager. . . . *Center:* Rebie Carlisle, Basketball Manager; Farrell Owens, Tennis Manager; Virginia Saunders, Volleyball Manager. . . . *Right:* Maggie Weems, Softball Manager; Lucille Griffin, Archery Manager. . . . *Picture not shown:* Carol Harding, Bowling Manager.

DEBATE CLUB

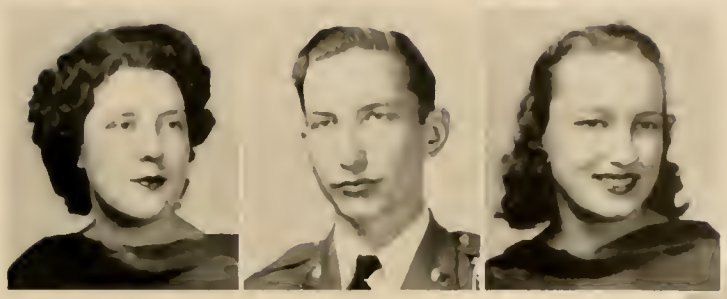

OFFICERS

Jo Mae Smith . . . . . *President*
Mac Vandivere . . . . . *Vice-President*
Margaret Reynolds, *Secretary and Treasurer*

MEMBERS

LELA ALLISON
ARTHUR BOLTON
BERKELEY CHENEY
WARREN CUTTS
LEE DAVIDSON
RICHARD MATHIS
DONALD OESTERREICHER
NATHANIEL PARKER
SARA PEACOCK
ROBERT SCARBOROUGH
J. W. STARR
FRANK THOMAS
MARGARET WEEMS
LORING WHITE

Y. M. C. A.

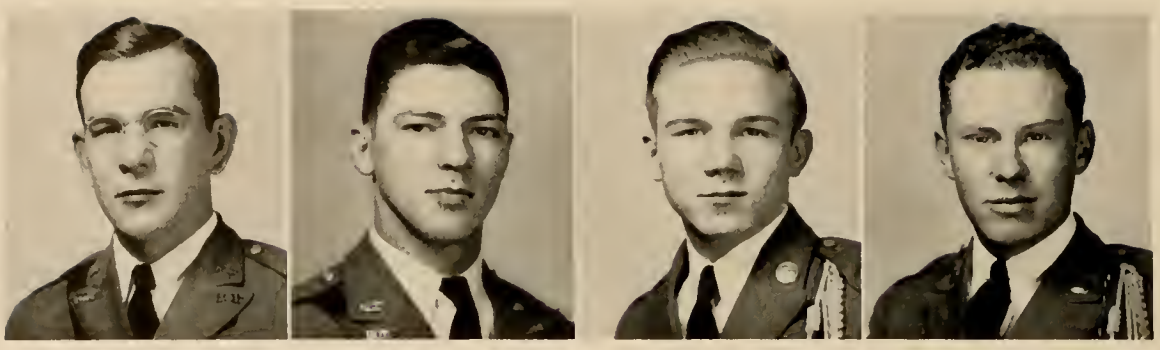

OFFICERS

Bennett Hunter	*President*
Duke Martin	*First Vice-President*
Bascom Biggers	*Second Vice-President*
Wesley Rainey	*Secretary and Treasurer*

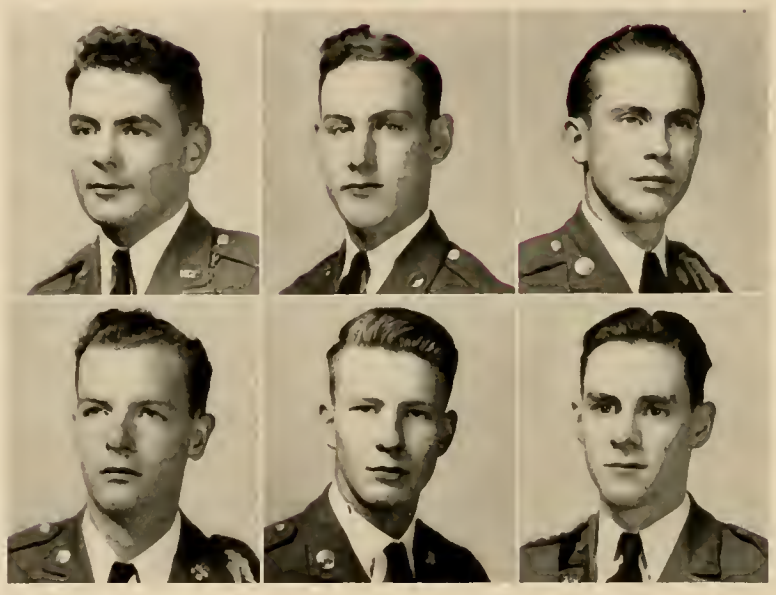

CABINET

Lawrence Askew
Elmo Brown
Herman Huff
Durward Mercer
Eldridge Parker
Lewis Slaton

KEMP CARLISLE LAWSON

OFFICERS

Marie Kemp . . . . . *President*
Rehe Carlisle . . . . . *Vice-President*
Bonnelle Lawson . . . . . *Secretary and Treasurer*

ALLISON MOOREHEAD HARDING SAUNDERS KING SHANAHAN JONES SMITH

CABINET

Social Committee
Elizabeth King
Jo Mae Smith
Elizabeth Shanahan

Program Committee
Carol Harding
Lela Allison
Virginia Saunders

Membership Committee
Lenell Jones
Sara Earl Moorehead
Gertrude Hampton

SCIENCE CLUB

OFFICERS

Hamil Murray . . . . *President*

J. Mercandante . . . *Vice-President*

Sara Moorehead . *Secretary-Treasurer*

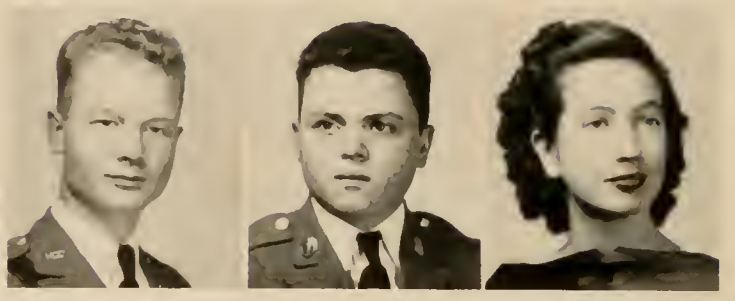

MURRAY MERCANDANTE MOOREHEAD

MEMBERS

A. Acevedo	J. Duckworth	E. Owens	F. Smith
S. Allison	C. Kell	J. Owens	Jo Mae Smith
E. Brooks	B. King	J. Ray	M. Weems
L. Curtis	G. Lipscomb	V. Saunders	G. Whitaker

NORTH GEORGIA COLLEGE ORCHESTRA

THE GENERALS

R. G. Maguire . . . . . *Faculty Adviser*
Wesley Rainey . . . . . *Student Director*

Saxophones

1st —Oesterreicher
2nd—Norris
3rd—Dillard
4th—Webb

Drums

Chas. Moore

Trumpets

1st —Daughtery
2nd—Odom
3rd—Patterson

Trombone

Gene Patterson

Piano

Barnett

REX FRATERNITY

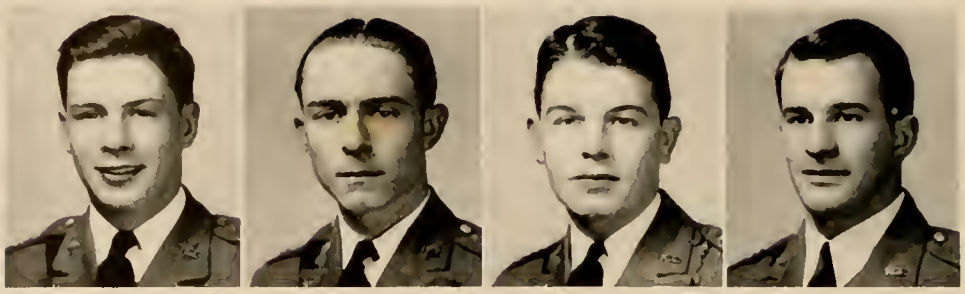

OFFICERS

Edward Porter	*President*
Cecil Gnann	*Vice-President*
Robert Farrar	*Secretary*
W. M. Merriam	*Treasurer*

MEMBERS

W. A. Adams	L. Askew	J. Irwin	D. Miller
E. Alford	B. Graves	J. Mauthe	R. Timmons

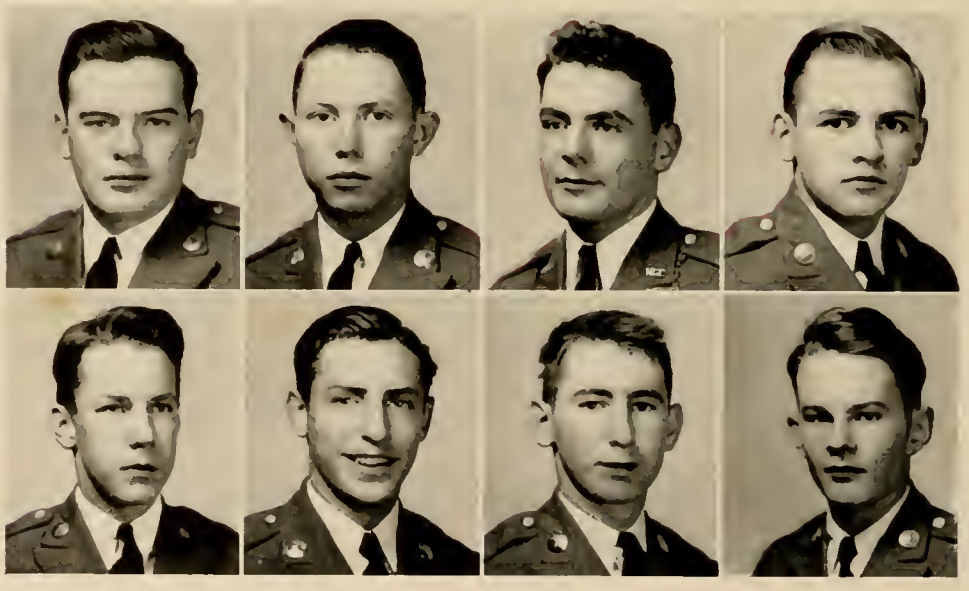

PLEDGES

H. Allen
H. Avery
R. Bateman
M. Bridges
H. Christopher
H. Clark
B. Cochran
H. Crane
E. Crowley
R. Davis
A. Digby
E. Dillashaw
H. Godfrey
B. Grimes
J. Grenga
M. Hyman
M. Jones
E. Kellar
D. Motl
M. Murrah
B. McWhorter
R. Nix
W. J. Phillips
E. Patterson
H. Rechsteiner
R. Rechsteiner
S. Richardson
H. Sanders
J. Shannon
J. Shepperd
J. W. Starr
L. Teasley
W. Vandivere
J. Wall
J. Welborn
C. Welborn
M. J. Williams

SIGMA THETA FRATERNITY

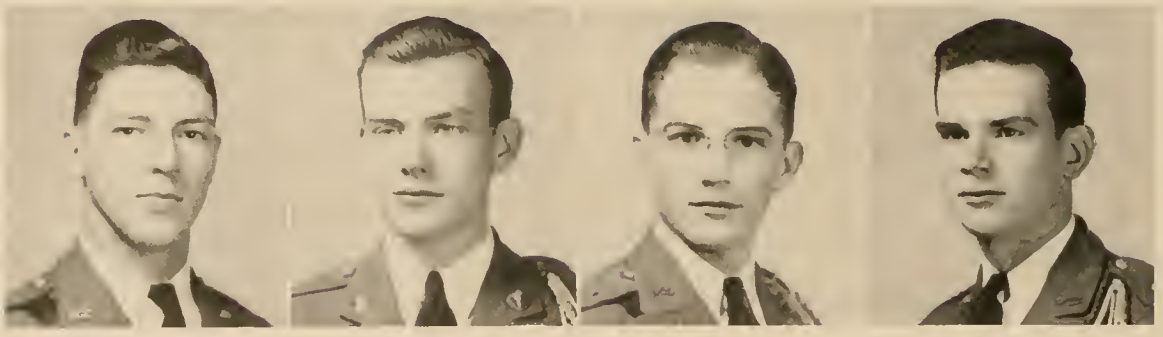

MARTIN GARRISON PARKS NORTH

OFFICERS

Duke Martin	*President*
Frank Garrison	*Vice-President*
Ben Parks	*Secretary*
Hugh North	*Treasurer*

MEMBERS

C. Blanchard	H. Davis	J. Smith
J. Mandeville	C. Ouzts	T. Wall
J. Mercandante	N. Preston	J. Whitfield

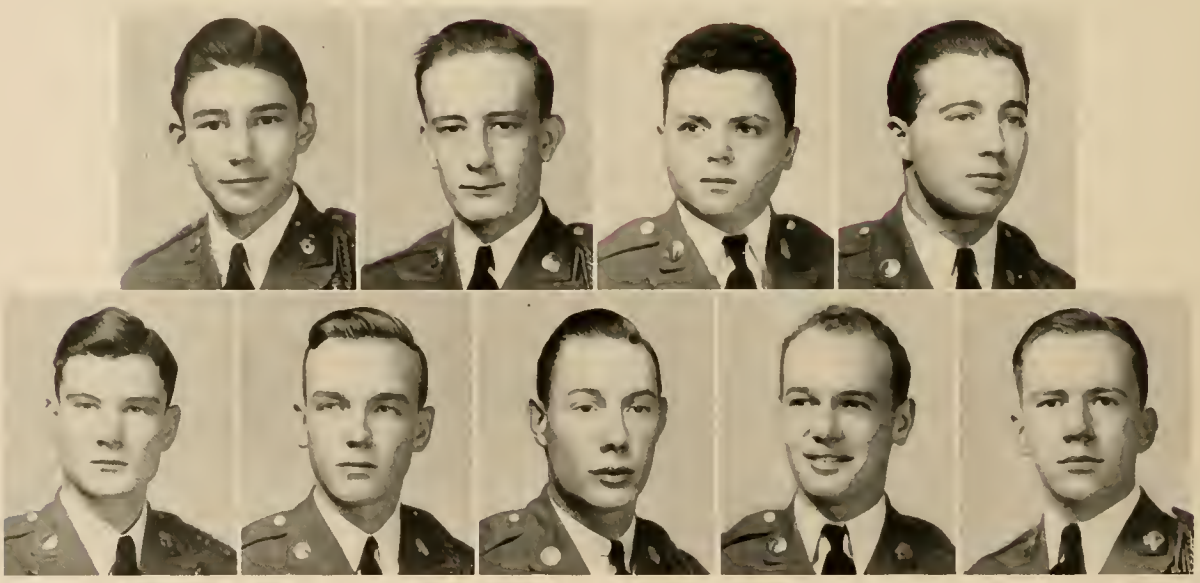

SIGMA THETA PLEDGES

J. Anderson	B. Biggers	H. Miller	K. Stephens
A. Andrews	J. King	C. Moore	B. Stiles
T. Barksdale	S. Magargle	R. Rauchenberg	J. Stubbs
J. Barrows	R. Mathis	J. Singletary	R. Thompson

THE NORTH GEORGIA COLLEGE GLEE CLUBS

DISMUKES

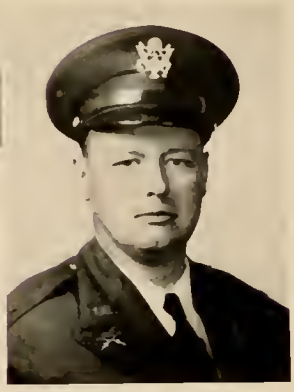

McCONNELL

C. J. Dismukes
Director of Women's Glee Club

W. Desmond Booth
Director of Men's Glee Club

Bert H. Flanders
Accompanist

Richard S. McConnell
Business Manager

MEN'S GLEE CLUB

OFFICERS

W. Desmond Booth . . . . . *Director*
C. J. Dismukes . . . . . *Acting Director*
Bert H. Flanders . . . . . *Accompanist*
Richard S. McConnell . . . . . *Manager*

First Tenors
Douglas Barnett
Frank Knapp
Eugene Patterson
Raymond Waters

Second Tenors
John Barrows
Roy Joyner
Echols Mayo
Roy Rechsteiner
Thomas Wall

First Basses
David Grover
Bennett Hunter
Ben Parks
Robert Timmons
Marion Williams

Second Basses
Eddie Austin
Warren Cutts
Herschel Hatcher
George Lipscomb
Edward Newton
Eldridge Parker

THE "MESSIAH"

GUEST SINGERS

Julia Carroll

Mrs. C. J. Dismukes

Richard G. Maguire

Mrs. R. G. Maguire

Mrs. Robert Moore

Carl Rechsteiner

PERSONNEL

W. Desmond Booth . . . . . *Conductor of the Devotional Service*
Camillus Dismukes . . . . . *Conductor of "The Messiah"*

Mrs. J. C. Sirmons . . . . . *Narrator*
Mrs. Robert Moore . . . *Soprano Soloist*
Ben Parks . . . . . *Baritone Soloist*
Bert H. Flanders . . . . *Accompanist*
Mary Shore . . . . . *Alto Soloist*
R. S. McConnell . . . . . *Manager*

WOMEN'S GLEE CLUB

Camillus J. Dismukes . . . . . *Director*
Bert H. Flanders . . . . . *Accompanist*
Richard S. McConnell . . . . . *Manager*

First Sopranos
Mattie Lou Barton
Rebie Carlisle
Edith Corn
Edith Craig
Edith Owens
Farrel Owens
Valeria Rudasill
Elizabeth Shanahan
Jo Mae Smith
Beatrice Warmack

Second Sopranos
Marie Derry
Ben Evelyn Fagan
Aline Fite
Margaret Freeman

First Altos
Frances Harbin
Carol Harding
Mary Shore

Second Altos
Barbara Childers
Marie Staton
Margaret Weems

HOME EC CLUB

OFFICERS

Farrell Owens . . . . . *President*
Jane Brown . . . . . *Vice-President*
Wylette Payne . . . . . *Secretary*
Laura Mae Dorsey . . . . . *Treasurer*

MEMBERS

Vonis Abernathy
Carolyn Alexander
Katherine Cofer
Barbara Childers
Edith Corn
Louise Collins
Fay Daniel
Grace Davis
Cecelia Downs
Sue Hughes
Mary Hembree
Samantha Holbrook
Roselyn Johnson
Mays Jolley
Bonnelle Lawson
Clara Nell Lavender
Rose May
Hazel Mote
Edith Owens
Valeria Rudasill
Edna Smith
Frances Shaw
Anita Tanner
Mary White

HOME ECONOMICS DEPARTMENT

Sewing laboratory

Annual tea

Dining room

Kitchen

Fashion

THE NORTH GEORGIA COLLEGE PLAYERS

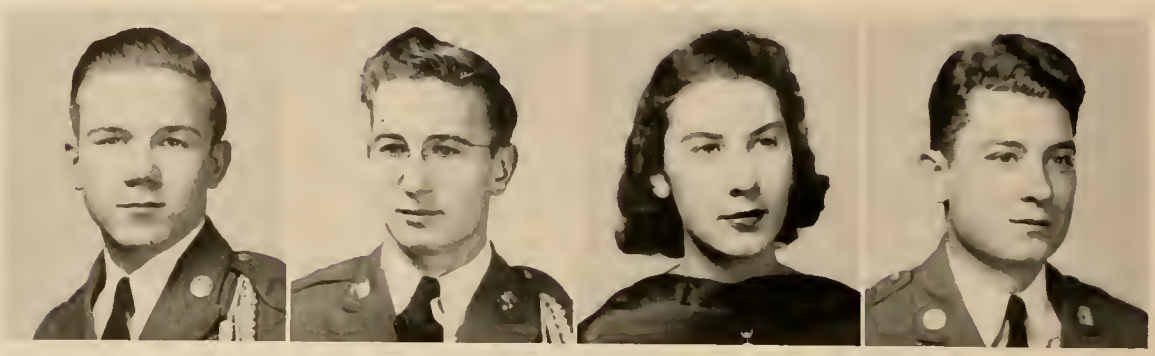

OFFICERS

Bascom Biggers	*President*
Billy Gentry	*Vice-President*
Helen Pierce	*Secretary*
Loring White	*Treasurer*
Wayne Bowman	*Faculty Director*

MEMBERS

Lawrence Askew
Ruby Blissitt
Rebie Carlisle
Barbara Childers
Sara Fellows
Margaret Freeman
Benjamin Grace
Carol Harding
Herman Huff
Lydia Hodgson
James Kellar
Catharine King
Elizabeth King
Marion Matthews
Howard Miller
Charles McClure
Edith Owens
Farrell Owens
Joe Prickett
Valeria Rudasill
Virginia Saunders
Joe Mae Smith
Kathryn Swint
Frank Thomas
Margaret Weems
Mary White
Dan Woodman

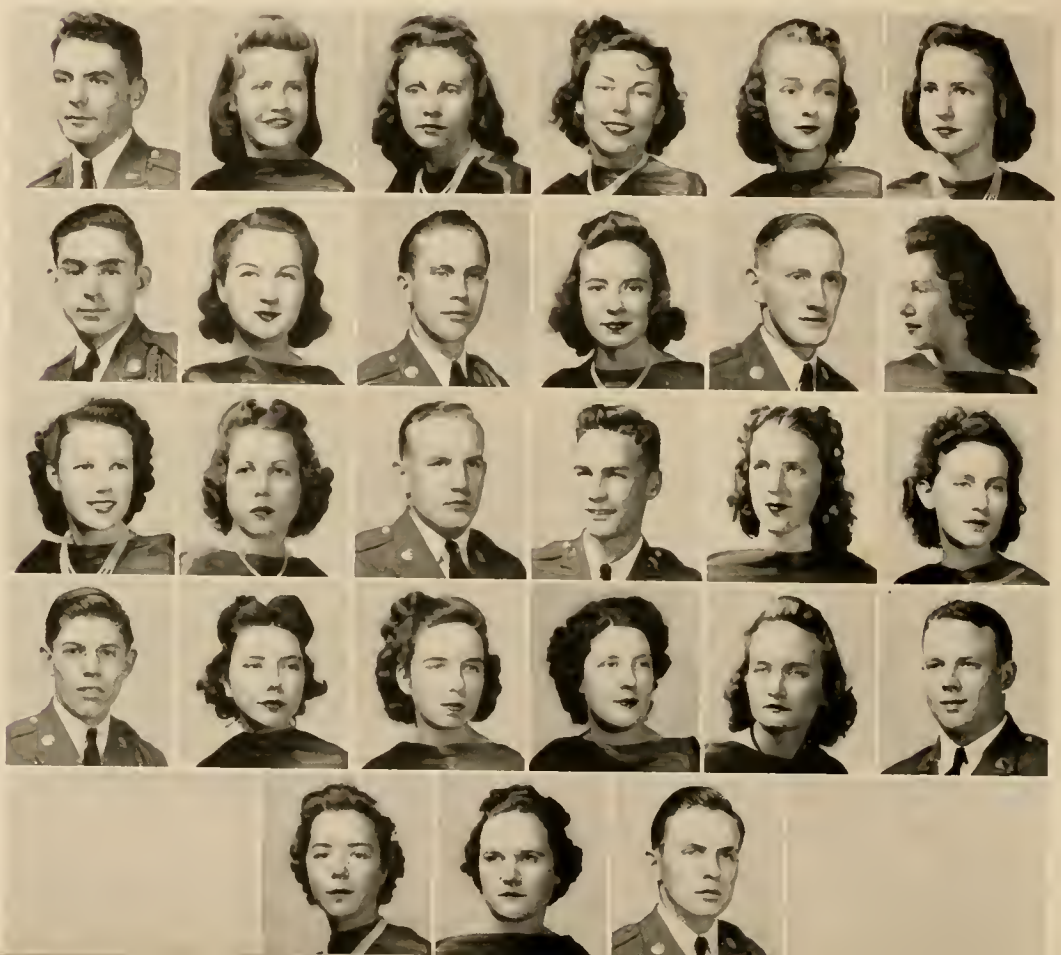

ADVERTISEMENTS AND FEATURES

WHO'S

BOB FARRAR
MOST POPULAR
& BEST ALL-ROUND
CADET

"BIT" KING
CUTEST AND
BEST ALL-ROUND COE

"SIS" YARBOROUGH
& BILLIE GENTRY
BEST DANCERS

FRANK THOMAS
MOST MILITARY FRESHMAN

BENNETT HUNTE
MOST DIGNIFIED CADET

PROF. FORRESTER
MOST POPULAR
FACULTY MEMBER

LELA ALLISON
MOST DIGNIFIED COED

REYNOLDS & VANDIVER
MOST IN LOVE

WHO

FRANK GARRISON
MOST HANDSOME &
MOST MILITARY SOPHOMORE

BEN PARKS→
NEATEST AND
MOST EXECUTIVE CADET

EARL RUCKER
BIGGEST BOLSHEVIKI

HERMAN HUFF
BIGGEST BULL-SHOOTER

MARY SHORE
WITTIEST COED

JO SCOTT
MOST ATHLETIC COED

BILLIE McDAVID
MOST ATHLETIC CADET

P.K. PHILLIPS
BIGGEST GOLDBRICK

BONNELLE LAWSON
PRETTIEST AND
MOST POPULAR COED

STUDENTS:

In this final effort to show my appreciation for your patronage this year may I say to the Sophomores, "So long and good luck"; to the Freshmen, "So long, 'til next year when I can again serve you with the same pleasant dealings which have been ours this year".

It was here friends met and discussed campus matters, it was here you invariably took your date and discussed things other than politics as you paused to refresh yourself with a dish ot Southern Dairies Ice Cream, a cup of coffee and a toasted sandwich, or whiled away an hour at billiards.

Yes, happy days those were - and their memory is made all the sweeter by those eternal tokens of friendship and love - COLLEGE-SEAL jewelry and stationery.

We have thoroughly enjoyed being host to the Corps of Cadets and the Co-eds. To the graduating class, we offer our congratulations: to the first year students we say that we will look forward with pleasure to seeing you again next year.

Sincerely,

Vernon H Smith.

JOHN H. MOORE & SON

GENERAL MERCHANDISE

A Friend of North Georgia College for Years

DAHLONEGA GEORGIA

JOHN H. MOORE ROBERT M. MOORE

1. *Our cut.*
2. *A Lieutenant note.*
3. *"D" Club four.*
4. *Officers center.*
5. *Berk and Tanner.*
6. *"Inspection Arms!"*
7. *The roost.*
8. *Colonel Price Plaque.*
9. *We Three.*
10. *In review.*

COMPLIMENTS OF . . .

THE NORTH GEORGIA COLLEGE

Students' Exchange

An excellent staff of students

FINE FOODS

SCHOOL SUPPLIES

CONVENIENT TABLES, BOOTHS,
SODA FOUNTAIN

Your patronage makes this convenience possible

CAPTAIN P. M. HUTCHERSON, Supervisor

GEORGE E. DEKEL, Manager

DAHLONEGA, GEORGIA

ESTABLISHMENT OF THE
DAHLONEGA MINT
NGER SLOW

"IN TRAINING" for 117 YEARS

to do the important job of outfitting Officers of the United States Navy . . . and Officers in *every other branch* of the U. S. Service, with good UNIFORMS, and correct CIVILIAN APPAREL *continuously for 117 years* (since 1824). We've *GOT* to be *RIGHT* . . . to have enjoyed this privilege for so long a time.

Students of NORTH GEORGIA COLLEGE who wear uniforms by JACOB REED'S SONS, Philadelphia, are assured of choice materials, skilled tailoring and satisfactory service that only 117 years of maintaining uniform quality can provide.

Jacob Reed's Sons

Outfitters to Officers of the United States Navy for MORE THAN A CENTURY

55 Maryland Ave., ANNAPOLIS, MD. 1424-1426 Chestnut St., PHILADELPHIA, PA.

Students and Faculty Members of
NORTH GEORGIA COLLEGE
are always cordially welcomed at

FRIERSON-McEVER CO.

●

MEN'S AND BOYS' WEAR

●

GAINESVILLE GEORGIA

MISS CO-ED AND MR. CADET

You are always WELCOME

DIXIE HUNT HOTEL and COFFEE SHOP

GAINESVILLE GEORGIA

North Georgia's Finest

W. W. Faw, Prop. Dick Mathews, Mgr.

Compliments of . . .

PILGRIM-ESTES FURNITURE CO.

●

Complete line of Home Furnishings

●

GAINESVILLE GEORGIA

"Footprints in the Sands of Time"

As you live your lives and track up the sands of time we sincerely hope that one of those footprints shall be the memory of happy hours spent at . . .

THE COLLEGE INN

"Delicious Food with Southern Hospitality"

BOB EDWARDS, Proprietor

DAHLONEGA GEORGIA

Courtesy - Service - Efficiency

THE BANK OF DAHLONEGA

•

"A Bank You Can Bank On"

•

Member of F. D. I. C.

DAHLONEGA GEORGIA

Compliments of . . .

HOLLY THEATER

DAHLONEGA, GA.

•

THE LATEST AND

BEST MOVIES

•

DAHLONEGA GEORGIA

When in Gainesville, visit . . .

JOHNIE MACK'S PLACE

•

DRINKS — BILLIARDS — EATS

•

Gainesville, Georgia

CITY SHOE SHOP

W. A. HOUSLEY, Proprietor

•

On the Square

•

Dahlonega, Ga.

"Come Bowl With Us"

DAHLONEGA BOWLING

ALLEY

Dahlonega, Ga.

Compliments of . . .

Ford

HENRY W. MOORE CO., INC.

Dahlonega, Ga.

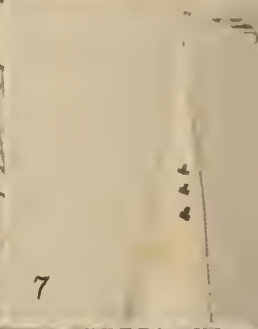

1. *Shore and "Hard Rock Charlie."*
2. *"Yes, Bill, suckers are born every day."*
3. *At Sunday Parade.*
4. *Slipping out!*
5. *On the sawdust.*
6. *Behind the bars of Barnes.*
7. *Old Glory.*
8. *2 points, dirty screw head.*
9. *Second period in canteen.*
10. *Ho, Ho.*

FRED JONES

CHEVROLET

CHEVROLET COMPANY

Chevrolet First Again

DAHLONEGA GEORGIA

For Outstanding

Uniform Equipment

GEMSCO

395 4th Avenue

NEW YORK CITY

•

Manufacturers of

Uniform Accessories

Since 1881

DAHLONEGA-ATLANTA
BUS LINES, INCORPORATED

FRED JONES, *Gen. Mgr.*

•

REASONABLE RATES
EFFICIENT SERVICE

•

DAHLONEGA GEORGIA

SMALL-ESTES BAKERY

•

Bakers of

AUNT BETTY'S BREAD

•

GAINESVILLE GEORGIA

H. R. WOODY

Serving N. G. C. students for fourteen years.

Prompt and excellent service.

"On the Square"

DAHLONEGA GEORGIA

B. B. Housley's
U-DRIVE-IT SERVICE

Corner Gainesville-Neel's Gap Road

We have the newest and best automobiles

•

DAHLONEGA GEORGIA

LIPSCOMB DRUG COMPANY

Phone 42

•

Nunnally's Candies
School Supplies
Prescriptions

Compliments of . . .

JOHNNY MOORE SERVICE
STATION

DAHLONEGA GEORGIA

FLOWERS FOR EVERY OCCASION

"Home of Fine Flowers"

•

THE GAINESVILLE FLORIST

111 S. Sycamore St.

GAINESVILLE GEORGIA

a distinctive place to eat

The MayAir Coffee Shop

featuring fine foods and
complete fountain service

212 S. Main St.

Next to Royal Theater

•

GAINESVILLE GEORGIA

1. *Hedy in Troy.*
2. *At Sanford Hall.*
3. *When Clark was Colonel . . .*
4. *Peacock and Whit.*
5. *Free week-end.*
6. *"Joe"—for Mother.*
7. *Little Job in a big way.*
8. *Prof. Hutch.*
9. *The winnah!*
10. *Bull session.*
11. *Bit and Rose.*
12. *The Colonel . . . a mighty man is he.*

ALL PORTRAITS
IN THIS BOOK MADE BY

GASPAR-WARE
Studios

30-32 FIFTH STREET, N. W.

ATLANTA
GEORGIA

OFFICIAL PHOTOGRAPHERS FOR

North Georgia College

ALL CYCLOPS negatives are held in our files for several years and portraits can be obtained at any time.

Write us for information and special price list.

ENGRAVED
BY
WRIGHT
ATLANTA

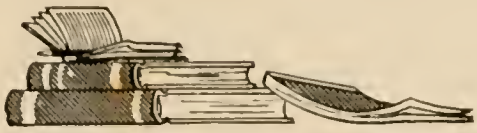

SUCCESSFUL ANNUALS

Require the services of experienced and expert craftsmen, trained in every detail of the processes of creating · planning layout and design · typesetting · printing lithographing and binding . . . Throughout half a century this company has pioneered in the production of the highest type of printing . . . Our services include a special college annual sales and service organization . . . Abundant equipment · modern and complete . . . Prices representing maximum in value

✳

FOOTE & DAVIES

PRINTING • LITHOGRAPHING • ENGRAVING

ATLANTA

Sp.Col. U 428 .N6 C9 1941
North Georgia College,
Cyclops / 22883